

CERTIFICATE

CERTIFIED LAND CORNER

No. 103

21602260000

I, Garold A. Sime, do hereby certify that on the 18th day of July 1996, I found (evidence) (~~XXXXXX~~) of the Southeast corner of Section 26, T 16 N, R 2 W Fourth Principal Meridian, and I re-established said corner according to the Wisconsin Statutes as shown and described hereon.

Dated this 18 day of July 1996.

Garold A. Sime
County Surveyor
Title

History of corner establishment since Original Government Survey

Town Road records from July of 1928 calls for the centerline of the Town Road being 1 rod north of the south line of the SW $\frac{1}{4}$ -SW $\frac{1}{4}$ of Section 25.

Larry Feddersen shows the location of this corner on his Certified Survey Map recorded in Vol.4 C.S.M, Page 182.

Description of corner evidence found:

Established this corner on line with the existing fence line that was existing as of 1976 and at a point 1 rod south of the centerline of the Town Road

Description of corner and witness monuments, references and accessories used to perpetuate the original or re-established location of this corner:

Set Harrison Monument at corner
Set guard sign 3' south of monument

Witnesses to corner location:

Garold A. Sime
Timothy Wilson
Matthew Schreiber

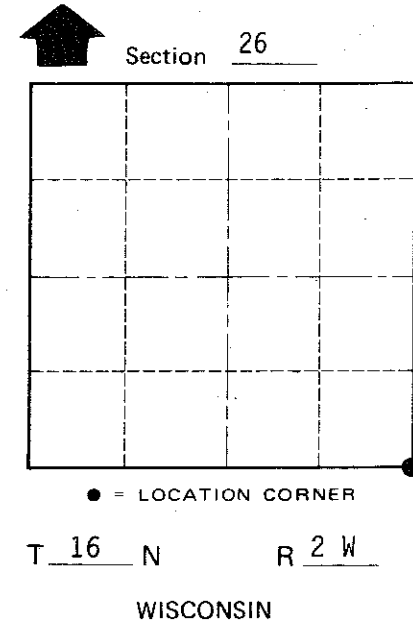
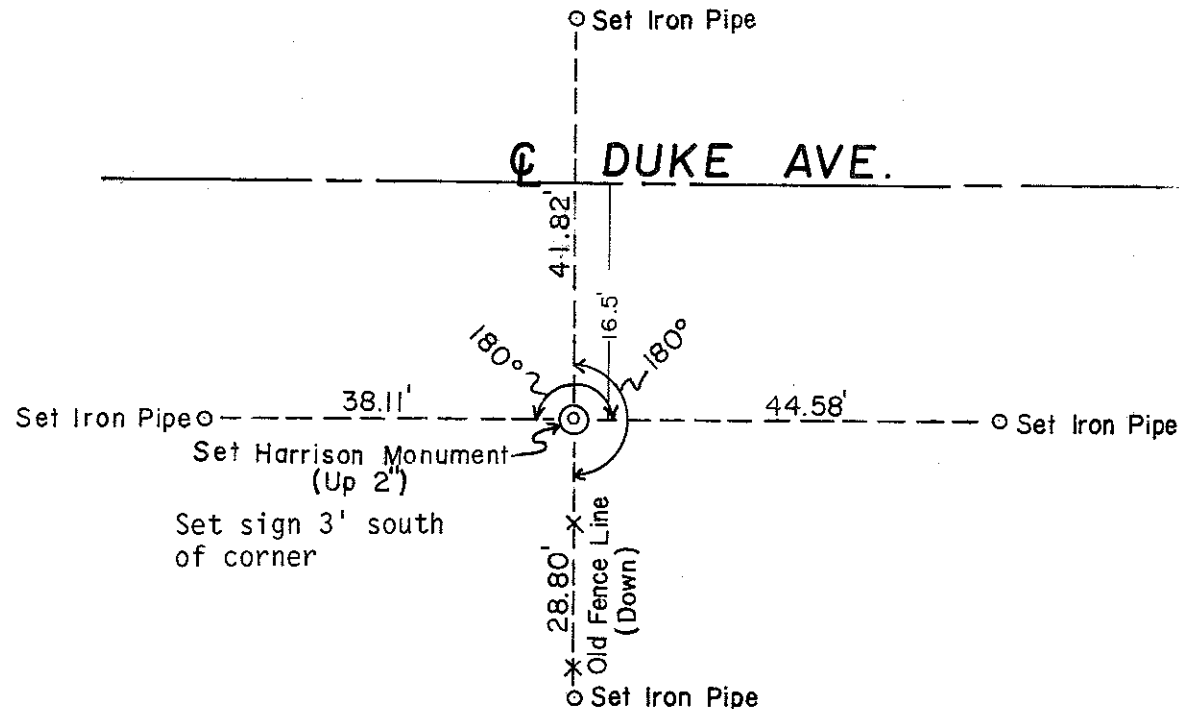
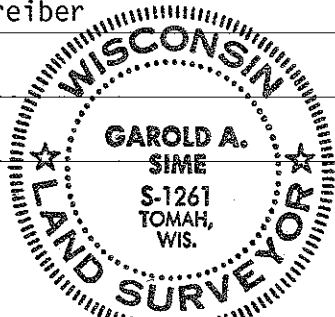

COUNTY SURVEYOR FORM NO. 1

SURVEY CONTROL ORDER

Horizontal	_____
Vertical	_____

WISCONSIN COORDINATE SYSTEM

Corner	East (X)	North (Y)	Elevation (Z)	Zone
Control Sta. Name				

~~City, Village~~ or Town of Ridgeville

County of Monroe