

CERTIFICATE

CERTIFIED LAND CORNER

No. 119

21602352000

I, Lawrence A. Feddersen, do hereby certify that on the 3rd day of June 19 80, I found ~~XXXXXX~~ (no evidence) of the East 1/4 corner of Section 35, T 16 N, R 2 W Fourth Principal Meridian, and I re-established said corner according to the Wisconsin Statutes as shown and described hereon.

Dated this 5th day of June 19 80.

Lawrence A. Feddersen

Registered Land Surveyor
Title

History of corner establishment since Original Government Survey

There is no subsequent history of monument perpetuation since the Original U. S. Government Survey in Monroe County.

Description of corner evidence found:

A ~~1/4~~ 1/4 ~~Iron~~ Iron ~~Bar~~ Bar was set at the intersection of old fence lines to the North and South and East and West and the base of an old Oak tree.

COUNTY SURVEYOR FORM NO. 1

Description of corner and witness monuments, references and accessories used to perpetuate the original or re-established location of this corner:

Witnesses to corner location:

Lawrence A. Feddersen

Mark Heidecke

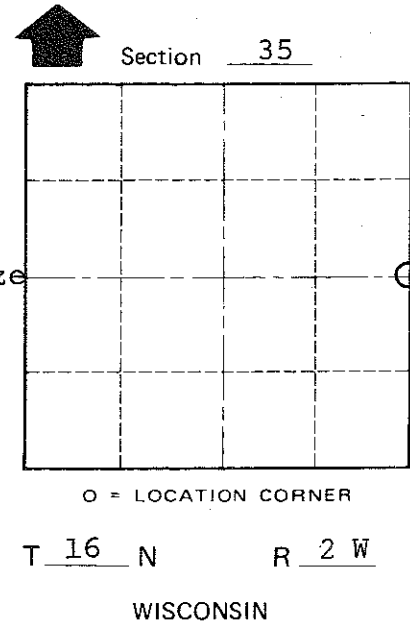
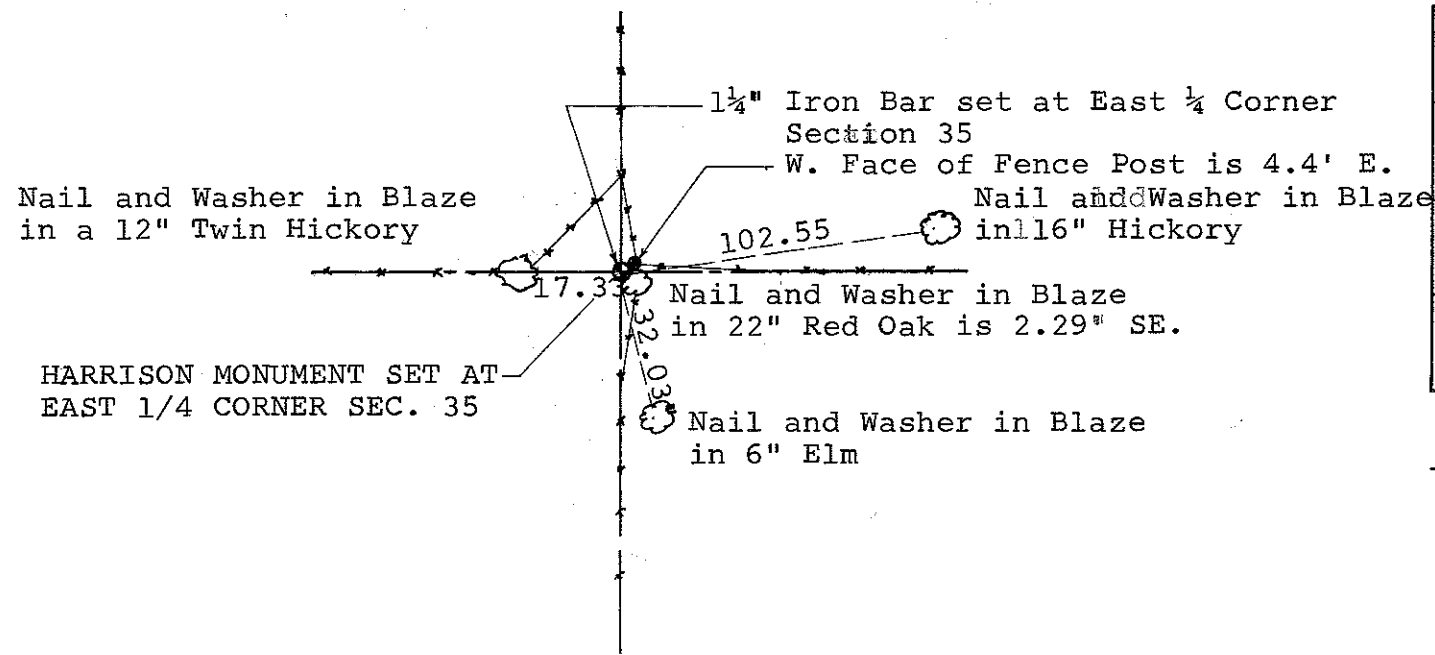
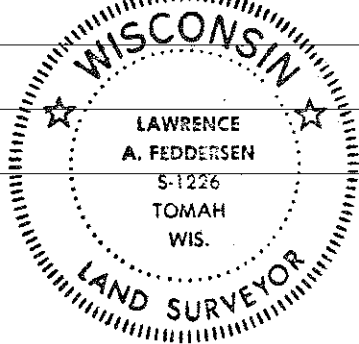

SURVEY CONTROL ORDER

Horizontal	_____
Vertical	_____

WISCONSIN COORDINATE SYSTEM

Corner	East (X)	North (Y)	Elevation (Z)	Zone
Control Sta. Name				

~~XXXXXX~~ Town of Ridgeville

County of Monroe