

CERTIFICATE

CERTIFIED LAND CORNER

No. 4

21601350020

I, Gary L. Dechant, do hereby certify that on the 15th day of January 19 96, I found (evidence) (~~no evidence~~) of the N¹/₄ corner of Sec. 2, T 15 N, R 1 W Fourth Principal Meridian, and I re-established said corner according to the Wisconsin Statutes as shown and described hereon.

Dated this 16th day of Jan. 19 96.

Gary L. Dechant
R.L.S. 1744

Title

History of corner establishment since Original Government Survey

Fred Holden was here in 1901 and shows two bearing trees.

Description of corner evidence found:

Could find no evidence of old corner or bearing trees. Accepted older of the two fence corners as best available evidence. Fits between section corners very well, as well with occupied C¹/₄ corner.

Description of corner and witness monuments, references and accessories used to perpetuate the original or re-established location of this corner:

Witnesses to corner location:

David E. Madison

Gary L. Dechant

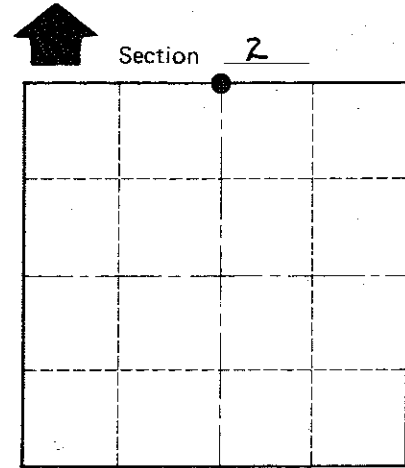
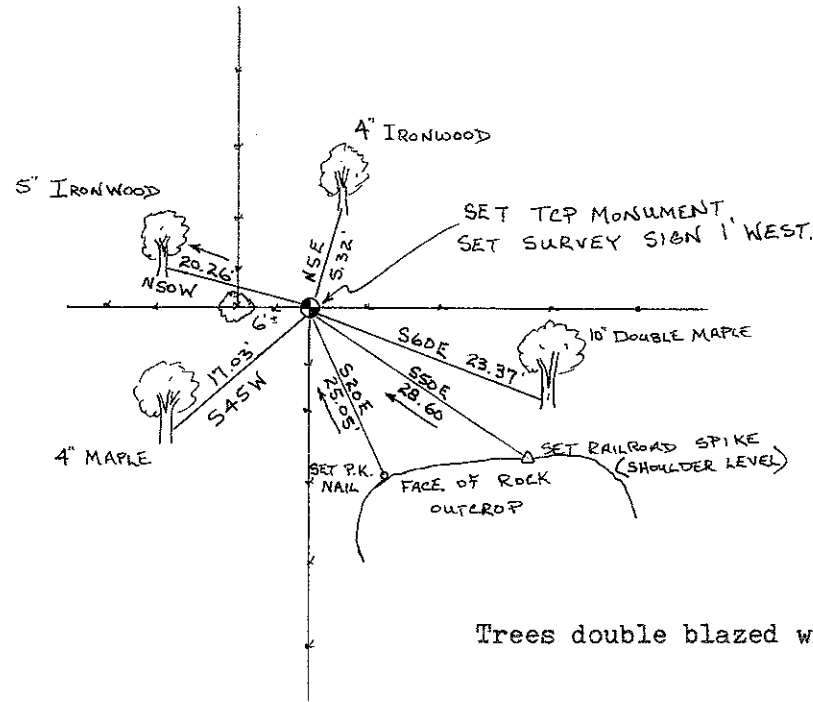
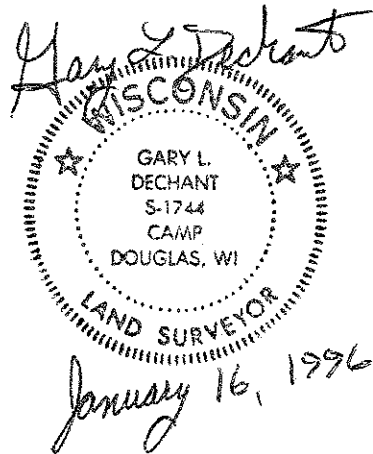

● = LOCATION CORNER

T 15 N R 1 W

WISCONSIN

Trees double blazed with 40d nails set.

COUNTY SURVEYOR FORM NO. 1

SURVEY CONTROL ORDER

Horizontal	_____
Vertical	_____

WISCONSIN COORDINATE SYSTEM

Corner	East (X)	North (Y)	Elevation (Z)	Zone
Control Sta. Name				

City, Village or Town WELLINGTON

County of MONROE