

CERTIFICATE

CERTIFIED LAND CORNER

No. 3

21601350000

I, Gary L. Dechant, do hereby certify that on the 3rd day of August 19 87, I found (evidence) ~~XXXXXXXXXX~~ of the NW corner of ~~XXXXXXXXXX~~ Sec. 1, T15 N, R 1 W Fourth Principal Meridian, and I re-established said corner according to the Wisconsin Statutes as shown and described hereon.

Dated this 7th day of Aug. 19 87.

Gary L. Dechant

Reg. Land Surveyor, S-1744

History of corner establishment since Original Government Survey

A.S. Ingalls was here in June of 1873.

Fred Holden set an iron monument here in April or May of 1901.

Description of corner evidence found:

Set corner in line with fence to the south and in line with the N 1/4 and NE corners of Section 1. This fits Holden's distance to the W 1/4 corner of Sec. 36, T16N-R1W very well. Also, Mr. Witt, and older farmer in this same area, told me that when Eagle Drive was put through many years ago, that the road was to be all South of the Town Line because the owner at the time needed the money and therefore willing to have the roadway on his property. This testimony would go along with our corner location assuming it was a three rod road when originally laid out.

Description of corner and witness monuments, references and accessories used to perpetuate the original or re-established location of this corner:

Witnesses to corner location:

David E. Madison

Gary L. Dechant

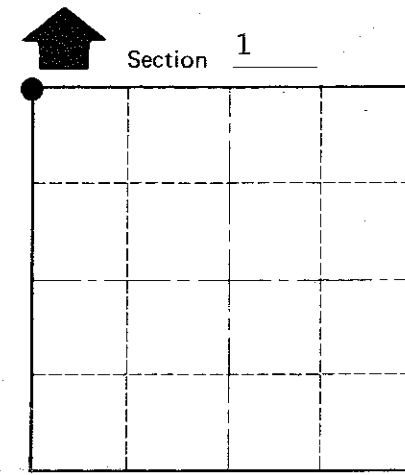
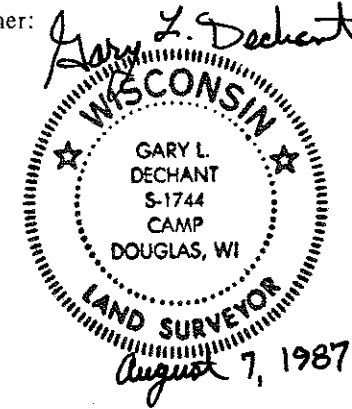
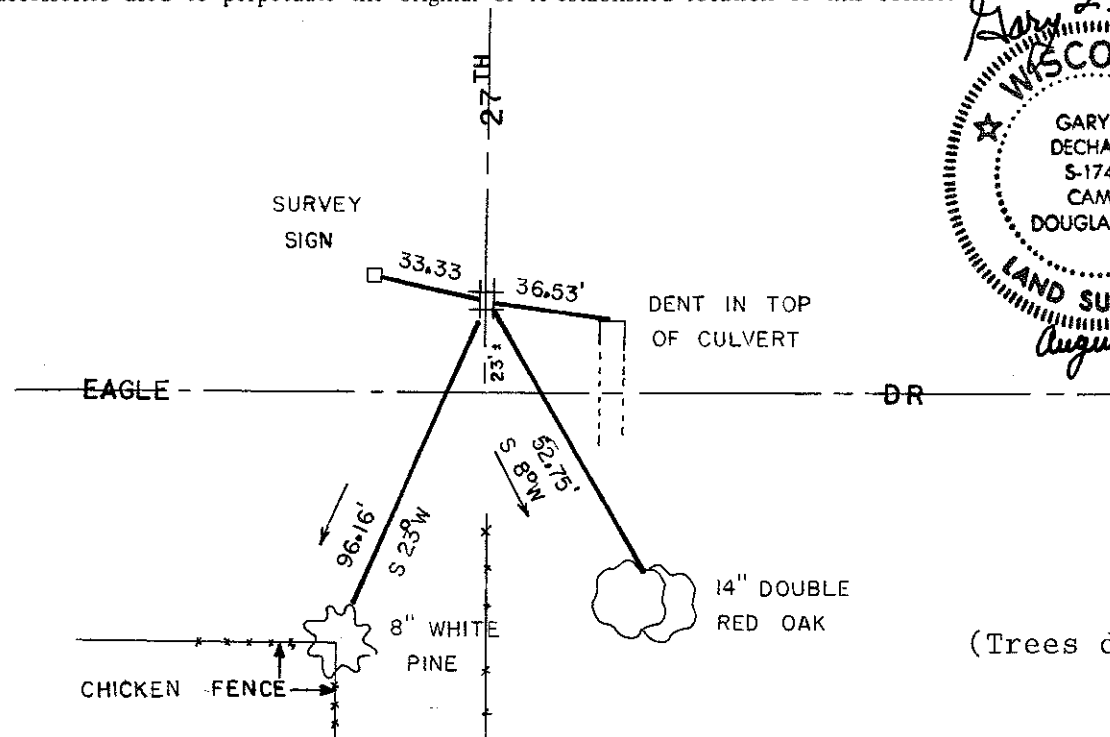

Section 1
T 15 N R 1 W
WISCONSIN

(Trees double blazed with N&C's set)

COUNTY SURVEYOR FORM NO. 1

SURVEY CONTROL ORDER	
Horizontal	_____
Vertical	_____

Corner	East (X)	North (Y)	Elevation (Z)	Zone
Control Sta. Name				

Town Wellington
County of Monroe