

**21601282000**

I, Douglas J. Malliet, do hereby certify that on the Fourth (4th) day of August 19 97, I found ~~(evidence)~~ (no evidence) of the West Quarter corner of Section 36, T 16 N, R 1 W Fourth Principal Meridian, and I re-established said corner according to the Wisconsin Statutes as shown and described hereon.

History of corner establishment since Original Government Survey

No history of corner re-establishment since the Original Government Survey.

Dated this 18th day of March 1998.

Douglas J. Malliet  
Douglas J. Malliet  
Registered Land Surveyor #1266  
Title

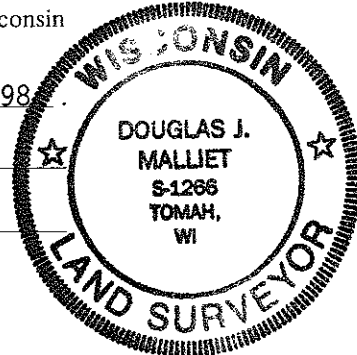

Description of corner evidence found:

The Original Government Survey bearing trees were gone. A long-standing North-South fence line currently exists at this location. There was no other signs of occupation. The corner location was established by intersecting the existing North-South fence line with the East-West Quarter line as established by S. Solberg in his survey recorded in Volume 11, Certified Survey Maps, Page 6.

Description of corner and witness monuments, references and accessories used to perpetuate the original or re-established location of this corner:

Witnesses to corner location:

Douglas J. Malliet, R.L.S.

Byran H. Meyer, R.L.S.

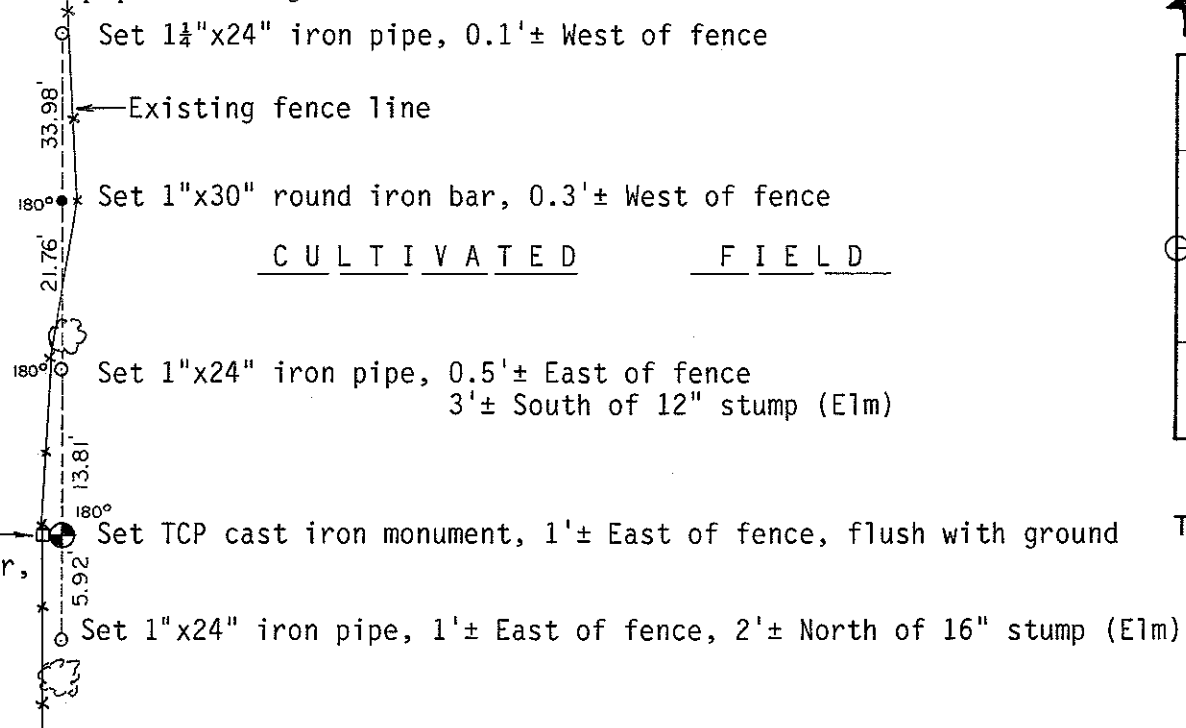
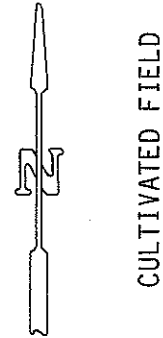

Section 27

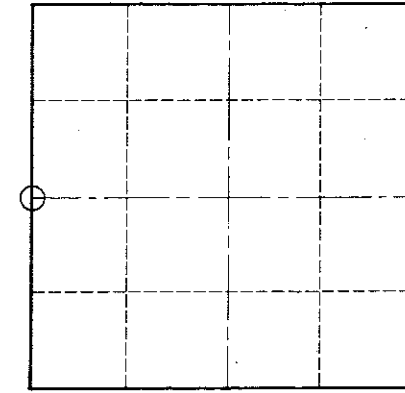

O = LOCATION CORNER

T 16 N R 1 W

WISCONSIN

SURVEY CONTROL ORDER

Horizontal \_\_\_\_\_  
Vertical \_\_\_\_\_

WISCONSIN COORDINATE SYSTEM

Corner	East (X)	North (Y)	Elevation (Z)	Zone
Control Sta. Name				

City, Village or Town of WILTON

County of MONROE

3520

COUNTY SURVEYOR FORM NO. 1