

# U.S. Public Land Survey Monument Record

Corner ID: SE Sec. 22, T16N-R1W

21601220000

Type of Monument: Existing mag nail

Sec. 22, T16N-R1W

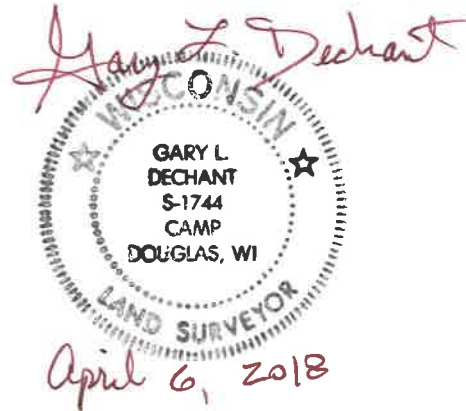
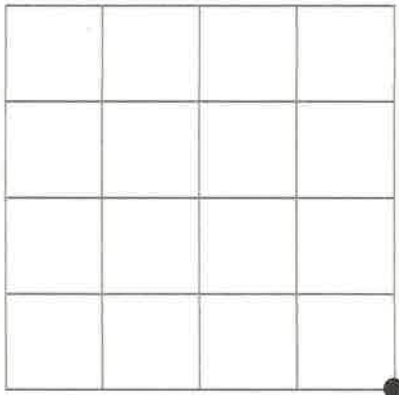

Field Date: March 28, 2018

Witnesses: Zachariah P. Dechant  
Gary L. Dechant

I do hereby certify that I have complied with AE 7 of the Wisconsin Administrative Code to the best of my knowledge and belief.

*Gary L. Dechant April 6, 2018*

**Basis For Monument Location:**

(Show info such as history, evidence, testimony, found or method of relocation)

Original Government Surveyor was **NOAH PHELPS IN SEPT 1847.**

W. Jung reestablished this corner November 4, 1977 at a point that best fits bulk of field evidence. On May 14, 1984, Derald Kading set two Bernsten monuments for additional ties.

On December 29, 1986 G. Sime reset corner from existing Department of Transportation right of way data and set a 1 1/4" iron bar.

We found an existing mag nail that fit previous ties very well.

- ⊙ = Existing 1/2" round iron bar on hwy. R/w
- = Existing Bersten Monument
- ⊗ = Existing 3/4" round iron bar on highway r/w
- ⊕ = Set 1"x24" square iron bar in field, down 10"

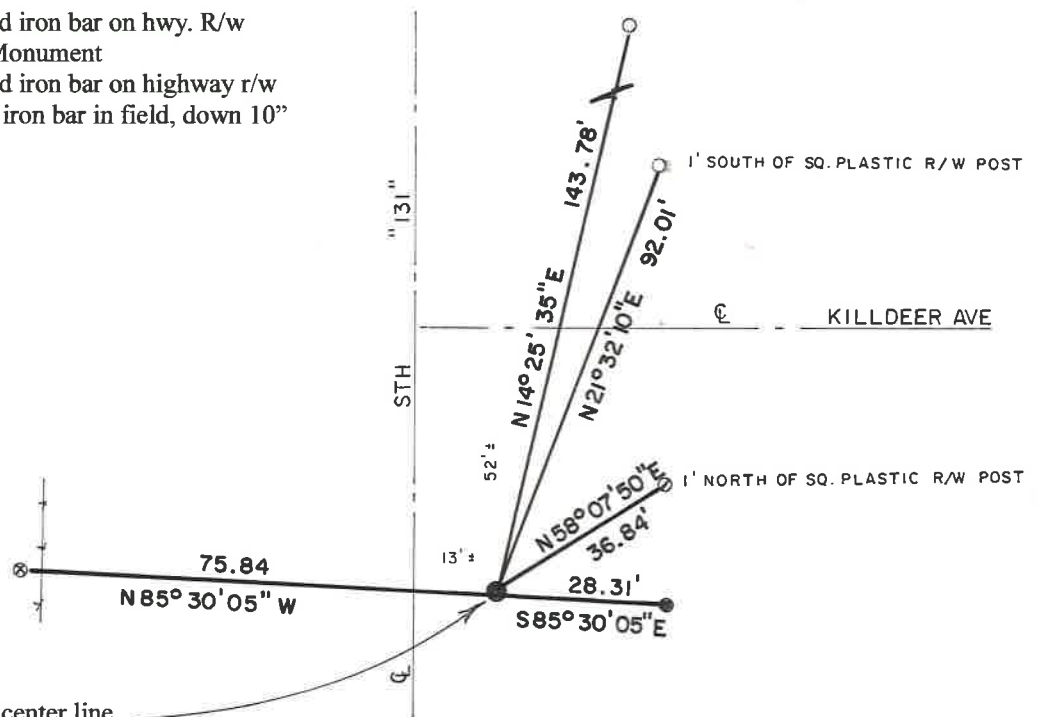

Existing mag nail 13' east of center line STH "131".  
52' south of Killdeer Avenue

CERTIFICATE

CERTIFIED LAND CORNER

21601220000 No. 85  
P. 2

I, Garold A. Sime, do hereby certify that on the 13<sup>th</sup> day of June 19 86, I found (evidence) ~~no evidence~~ of the SE corner of Section 22, T16 N, R 1W Fourth Principal Meridian, and I re-established said corner according to the Wisconsin Statutes as shown and described hereon.

History of corner establishment since Original Government Survey

\*See previous land corner record

Description of corner evidence found:

I set this corner using Dept. of Transportation Highway "131" right-of-way data.

Dated this 29<sup>th</sup> day of Dec 19 86.

Garold A. Sime  
Deputy County Surveyor  
Title

COUNTY SURVEYOR FORM NO. 1

Description of corner and witness monuments, references and accessories used to perpetuate the original or re-established location of this corner:

Set 1 1/4" round iron bar at corner

Witnesses to corner location:

Garold A. Sime, R.L.S.  
Dallas Wilhite  
Joel Tralmer



SURVEY CONTROL ORDER

Horizontal	
Vertical	

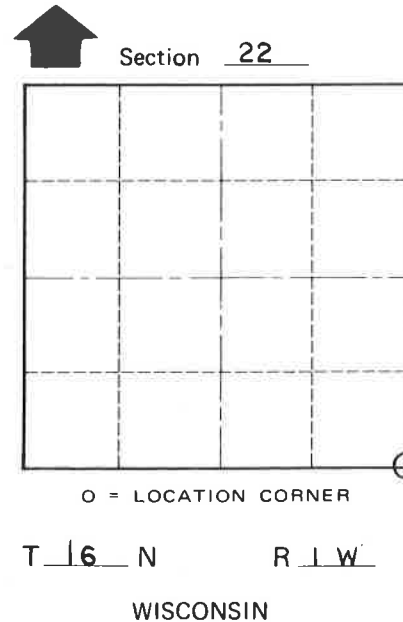
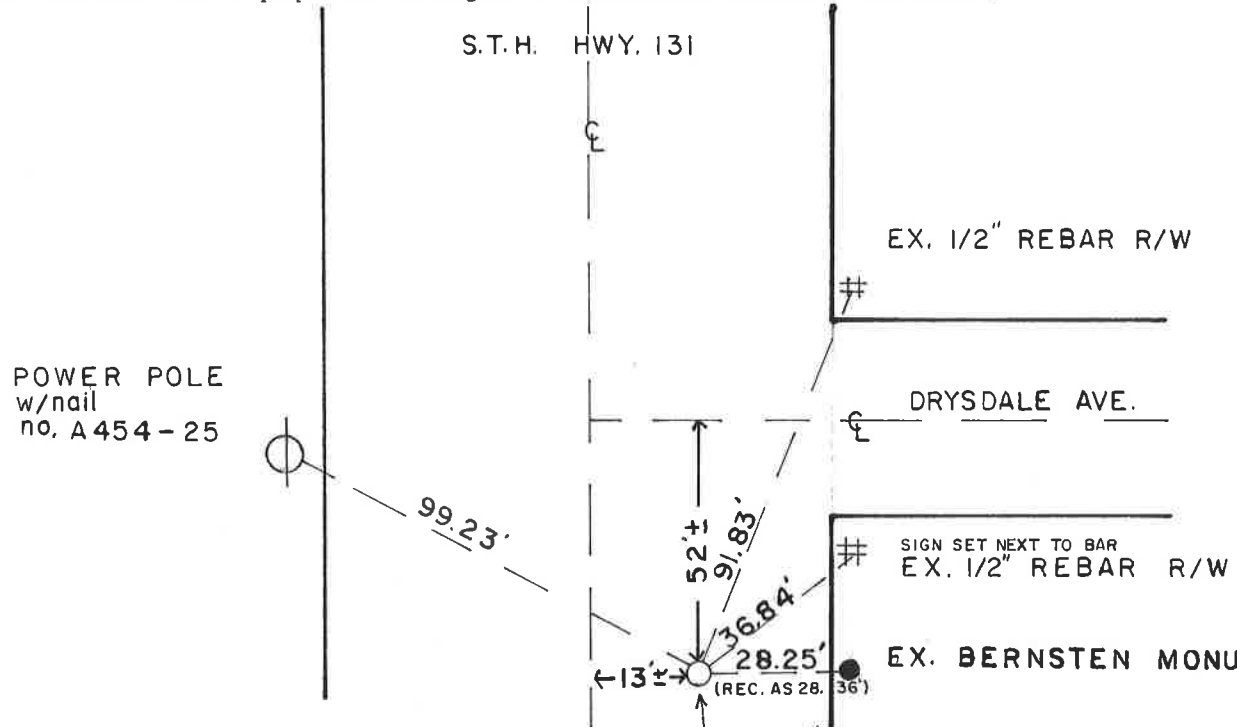

WISCONSIN COORDINATE SYSTEM

SET 1 1/4" x 30" I.B.

Corner	East (X)	North (Y)	Elevation (Z)	Zone
Control Sta. Name				

City or Town Wilton  
County of Monroe

COUNTY MONROE		
TOWN WILTON		
HIGHWAY S.T.H. 131		
SECTION 26	TOWNSHIP 16N	RANGE 1W
TYPE OF LANDMARK HARRISON MONU. IN PLACE SET BY MONROE CO. SURVEYOR 1977		

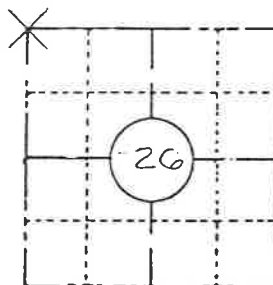

**LOCATION SKETCH**  
 (Location of landmark indicated by "x")

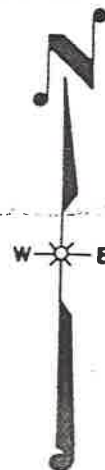

This space for copy of field notes or ties to the above described landmarks

- = HARRISON MONU.
- △ = WIS. D.O.T BERNSTEN MONU.  
 SET ALONG NEW S.T.H. 131 R/W

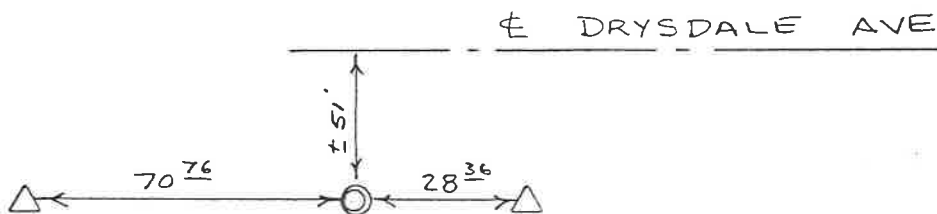

21601220000

FILED UNDER PROJECT NUMBER 5130-5-72		
SHC DISTRICT OFFICE NUMBER #5	CITY LACROSSE	COUNTY LACROSSE
LOCATED OR ESTABLISHED BY: PERPETUATED NAME <u>DERALD E. KADING</u> TITLE <u>SURVEY COORDINATOR</u> DATE <u>5-14-84</u>		

COUNTY CLERK'S OFFICE COUNTY OF WISCONSIN 35	
DATE RECEIVED FOR RECORD	DATE COPY SENT TO COUNTY SURVEYOR
SIGNATURE OF COUNTY CLERK	

CERTIFICATE

CERTIFIED LAND CORNER

21601220000 No. 85 Ps. 1

I, William C. Jung, do hereby certify that on the 27th day of October 1977, I found (evidence) (no evidence) of the N.W. corner of Section 26, T 16 N, R 1 W, Fourth Principal Meridian, and I re-established said corner according to the Wisconsin Statutes as shown and described hereon.

History of original corner establishment:

No recorded history since the original government survey.

Description of corner evidence found:

Traversed portions of Sections 22, 23, 27, and 26. Set the corner at a point that best fits the greater bulk of the field evidence found. Fits the original government notes East, West, and South very well.

Dated this 4th day of Nov. 1977.

William C. Jung, R.L.S. 1323
Crew Chief, County Surveyor's Office

Description of corner and witness monuments, references and accessories used to perpetuate the original or re-established location of this corner:
Set a Harrison marker, down 12", on the West edge of a field.

Witnesses to corner location:

W.C. Jung

G. Dechant

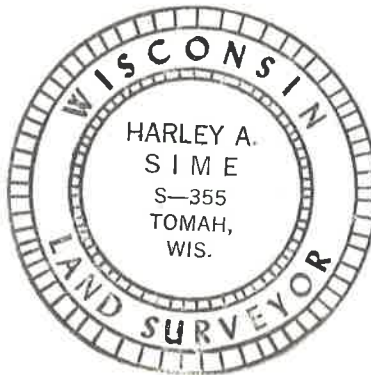

Set a nail & cap in a utility pole.

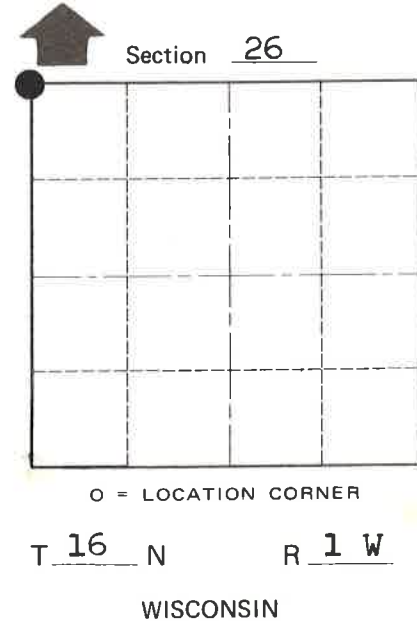
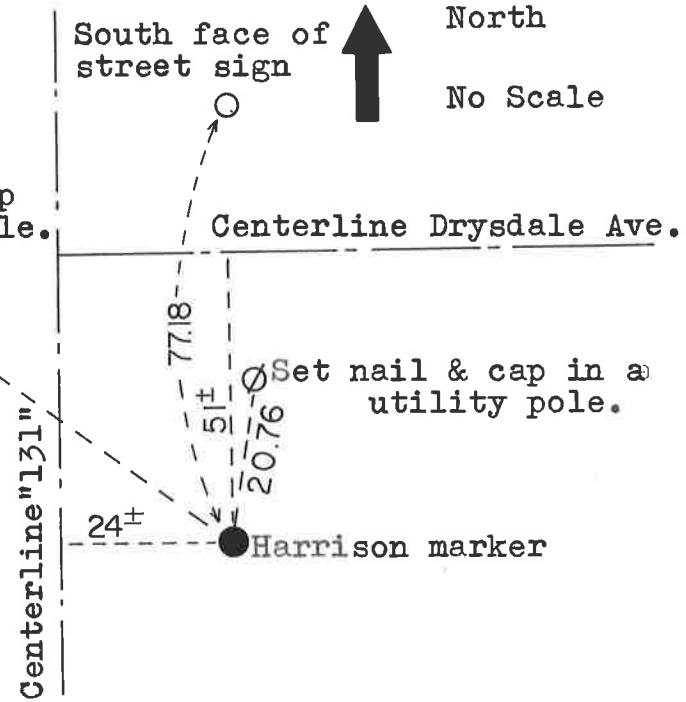

O = LOCATION CORNER

T 16 N R 1 W

WISCONSIN

Approved; Harley Sime
County Surveyor

SURVEY CONTROL ORDER

Table with 2 rows: Horizontal, Vertical Scaled Elev.

WISCONSIN COORDINATE SYSTEM

Table with 5 columns: Corner, East (X), North (Y), Elevation (Z), Zone. Values: 1875011.435, 671726.919, 1050±, SOUTH.

City, Village or Town Wilton
County of Monroe

COUNTY SURVEYOR FORM NO. 1