

21601210020

I, Gary L. Dechant, do hereby certify that on the 7th day of December 19 88, I found (evidence) (~~no evidence~~) of the S $\frac{1}{4}$ corner of Sec. 21, T16 N, R1 W Fourth Principal Meridian, and I re-established said corner according to the Wisconsin Statutes as shown and described hereon.

Dated this 8th day of Dec. 19 88.

Gary L. Dechant

Reg. Land Surveyor, S-1744
Title

History of corner establishment since Original Government Survey

No known history since the original government survey.

Description of corner evidence found:

Accepted fence corner as best available evidence. This fits occupied forty fence corner to the east very well.

COUNTY SURVEYOR FORM NO. 1

Description of corner and witness monuments, references and accessories used to perpetuate the original or re-established location of this corner:

Witnesses to corner location:

Timothy S. Frederick

Gary L. Dechant

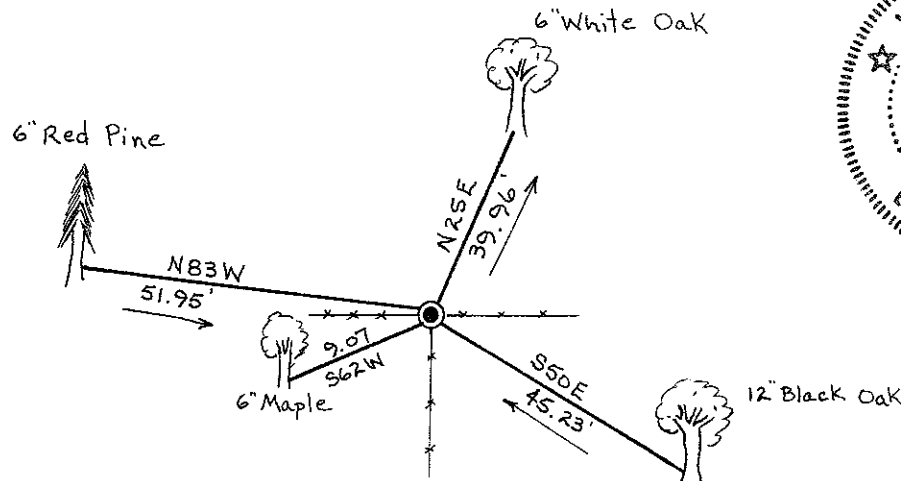

Gary L. Dechant
 WISCONSIN
 GARY L. DECHANT
 S-1744
 CAMP DOUGLAS, WI
 LAND SURVEYOR
 December 8, 1988

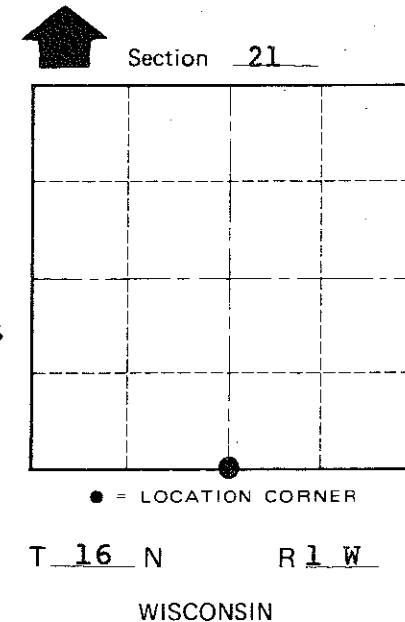

(Trees double blazed with N&C's set, arrow means slope distance.)

SURVEY CONTROL ORDER

Horizontal	_____
Vertical	_____

WISCONSIN COORDINATE SYSTEM

Corner	East (X)	North (Y)	Elevation (Z)	Zone
Control Sta. Name				

~~City of Wilton~~ Town Wilton
County of Monroe