

CERTIFICATE

I, Gary L. Dechant, do hereby certify that on the 11th day of March 1989, I found (evidence) (~~no evidence~~) of the W/4 corner of Section 21, T 16 N, R 1 W Fourth Principal Meridian, and I re-established said corner according to the Wisconsin Statutes as shown and described hereon.

Dated this 14th day of March 1989.

Gary L. Dechant

Registered Land Surveyor, S-1744
Title

CERTIFIED LAND CORNER

History of corner establishment since Original Government Survey

No known recorded history since the original government survey.

Description of corner evidence found:

Accepted fence corner as best available evidence. Fits rest of Section corners reasonably well.

No. 76

21601202000

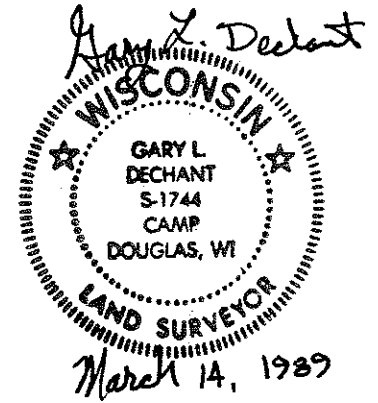

COUNTY SURVEYOR FORM NO. 1

Description of corner and witness monuments, references and accessories used to perpetuate the original or re-established location of this corner:

Witnesses to corner location:

Gary L. Dechant

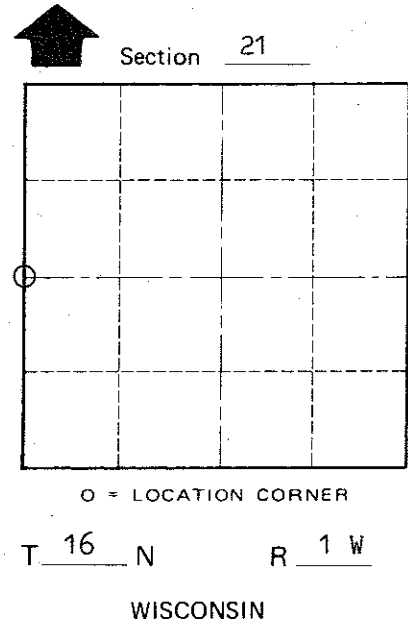
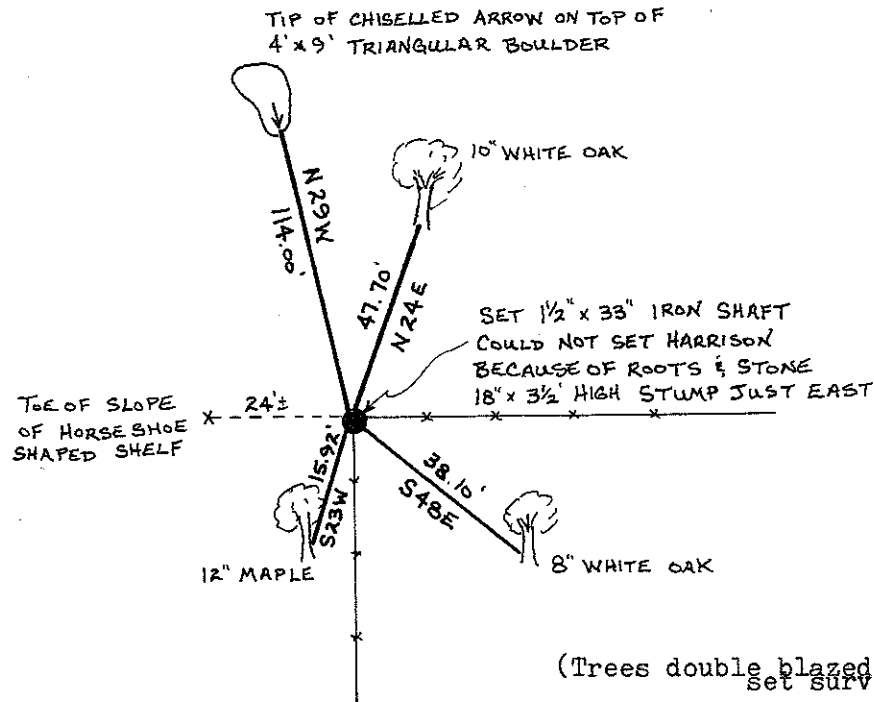

SURVEY CONTROL ORDER

Horizontal	_____
Vertical	_____

WISCONSIN COORDINATE SYSTEM

Corner	East (X)	North (Y)	Elevation (Z)	Zone
Control Sta. Name				

(Trees double blazed with nails set on side of tree)
Set survey sign north side

~~City, Village or Town~~ Wilton
County of Monroe