

91

**U.S. PUBLIC LAND CORNER
MAINTENANCE**

**Corner ID : SE Sec. 19, T16N-R1W
21601190000**

<u>DATE</u>	<u>CREW</u>	<u>MONUMENT TYPE</u> -----
June 27, 2017	Zachariah P.Dechant Gary L. Dechant	Existing Harrison, top broke off, down 12" 7' east of Kettle Road center line, 24 paces north CTH "M"/Kettle Road intersection

References:

	<u>Bearing</u>	<u>Distance</u>
1) Set 3/4"x24" round iron bar, down 6", 3' east of fence, 7' north 18" Burr Oak	N32W	66.30'
2) Set 3/4"x24" round iron bar, down 6" in lawn	S32E	73.37'
3) Existing 3/4"x24" round iron bar, lowered 6", 1' east of pavement CTH "M"	S6E	79.41' (79.47')
4) Set 3/4"x24" round iron bar, down 10", 5' west and 23' north of fence corner	N63W	52.69'
5) Center of Existing Well north of house	S63E	134.45' (134.60')

Harrison & reference markers 1 & 2 and 4 & 5 set on straight lines.

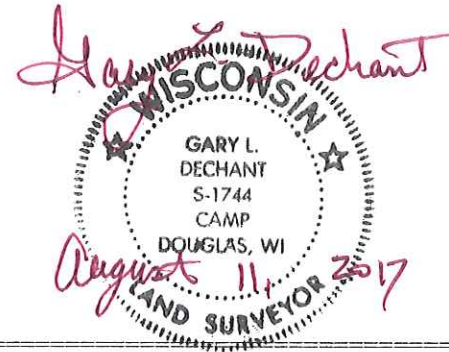

I, Bryan H. Meyer, do hereby certify that on the 30th day of October 1986, I found (evidence) ~~(no evidence)~~ of the Southwest corner of Section 20, T 16 N, R 1 W Fourth Principal Meridian, and I re-established said corner according to the Wisconsin Statutes as shown and described hereon.

Dated this 22nd day of Dec. 1986.

Bryan H. Meyer
Deputy County Surveyor
Title

History of corner establishment since Original Government Survey

Webster Kenyon was here in June of 1895.

Description of corner evidence found:

I set this corner on line between the West 1/4 corner of Section 29 and the West 1/4 corner of Section 20 at a point where said line is intersected by the projection of a fence from the West.



COUNTY SURVEYOR FORM NO. 1

Description of corner and witness monuments, references and accessories used to perpetuate the original or re-established location of this corner:

Crew: Meyer, Kenworthy
Date: October 30, 1986 - 1:00 P.M.
Weather: Mostly Sunny, 55°±
Witnesses to corner location:

Bryan Meyer
John Kenworthy

See Reverse Side For Maintenance

Set standard cast iron Harrison marker, down 2"±, 5'± East of 23rd Ave. centerline.

o = Set 3/4"x24" iron bar

WISCONSIN COORDINATE SYSTEM

SURVEY CONTROL ORDER

Horizontal	_____
Vertical	_____

Corner	East (X)	North (Y)	Elevation (Z)	Zone
Control Sta. Name				

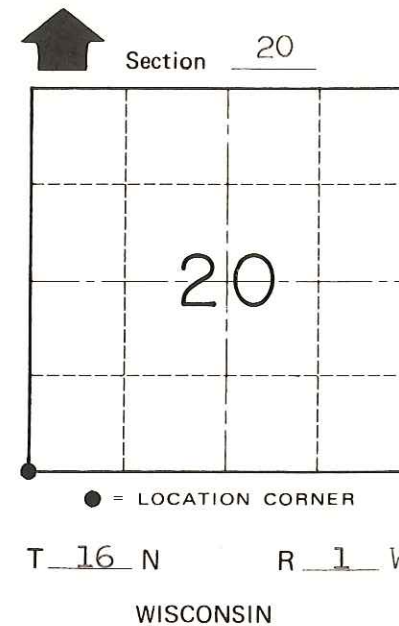
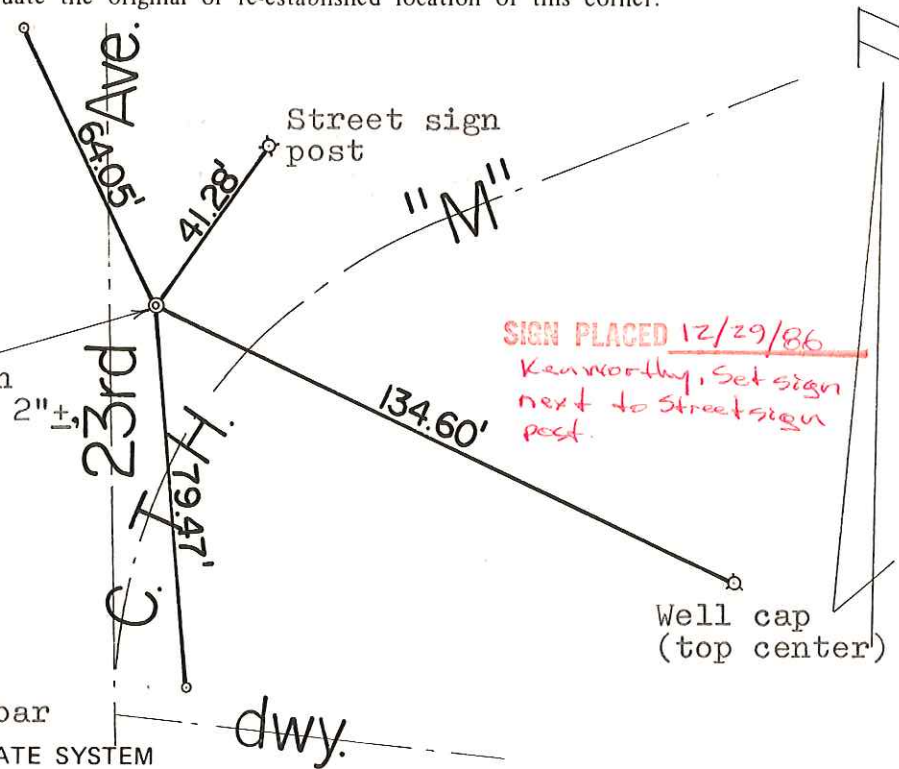

~~City, Village or~~ Town of Wilton
County of Monroe