

#71

**U.S. PUBLIC LAND CORNER
MAINTENANCE**

**Corner ID : SE Sec. 18, T16N-R1W
21601180000**

<u>DATE</u>	<u>CREW</u>	<u>MONUMENT TYPE -----</u>
October 24, 2017	Zachariah P. Dechant Gary L. Dechant	Existing 1 1/4" iron bar up 4" at fence corner. Set sign 1' west.

<u>References:</u>	<u>Bearing</u>	<u>Distance</u>
1) Set 3/4"x24" round iron bar, down 4"	N32E	11.41'
2) Set 3/4"x24" round iron bar, down 4", NW side of mound from fallen tree	S37E	36.68'
3) Set 3/4"x24" round iron bar in 3'x10' pit created from fallen trees	S58W	15.72'
4) Set 3/4"x24" round iron bar, down 4", 4' SE of 14" Shagbark Hickory	N45W	10.52'

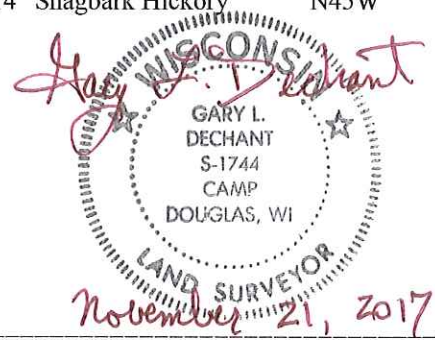

I, Harley A. Sime, do hereby certify that on the 11th day of Sept. 1978, I found (evidence) (~~no evidence~~) of the SW corner of Section 17, T 16 N, R 1 W, Fourth Principal Meridian, and I re-established said corner according to the Wisconsin Statutes as shown and described hereon.

Dated this 12th day of Dec. 1978.

Harley A. Sime, R.L.S. 355

County Surveyor

Title

History of original corner establishment:

Harley Sime was at this corner in June of 1962.

Description of corner evidence found:

Accepted 3 way fence as best available evidence.

See Reverse Side For Maintenance

Description of corner and witness monuments, references and accessories used to perpetuate the original or re-established location of this corner:

Set 1 1/4" x 30" round iron bar, 20" Black Cherry just to the N. of bar. Could not set Harrison bar. Witnesses to corner location: because of tree roots.

G. Dechant-Crew Chief

L. Lakowski

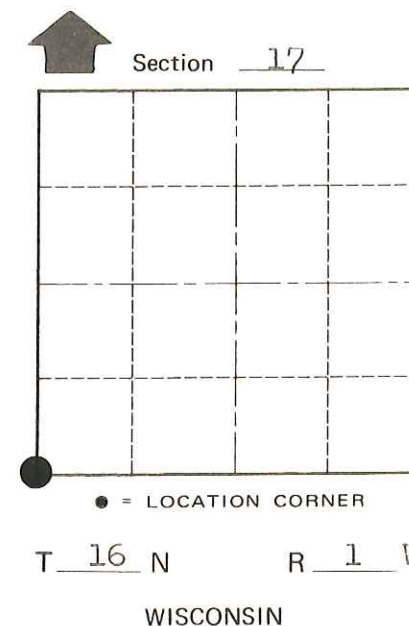
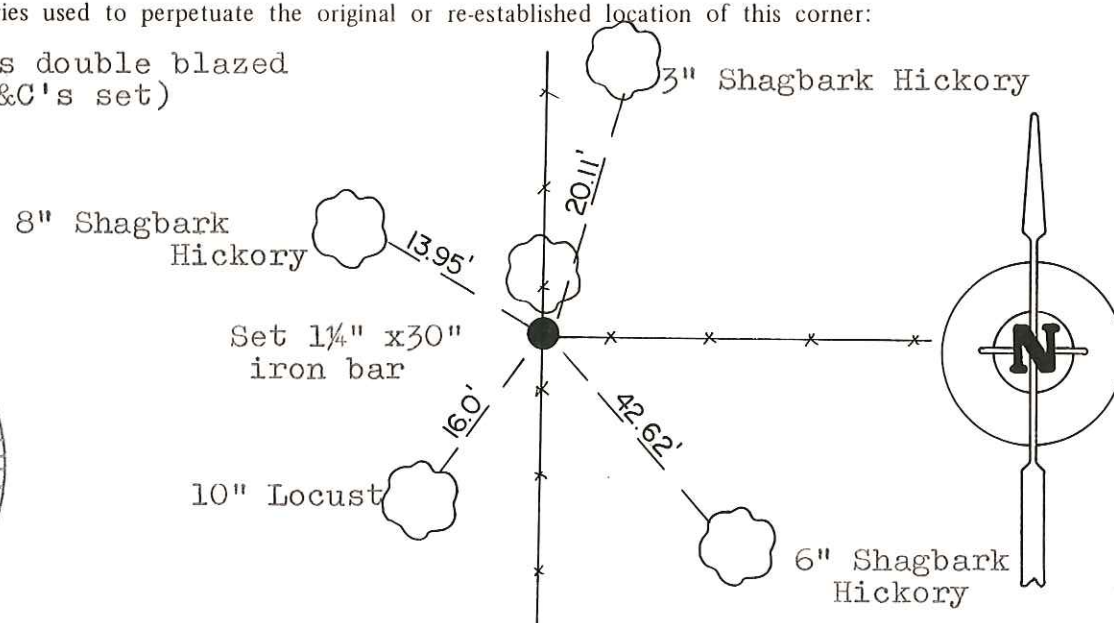
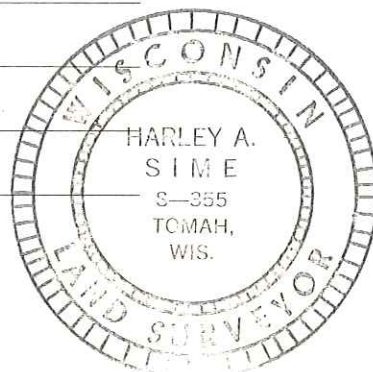

COUNTY SURVEYOR FORM NO. 1

SURVEY CONTROL ORDER

Horizontal	_____
Vertical	_____

WISCONSIN COORDINATE SYSTEM

Corner	East (X)	North (Y)	Elevation (Z)	Zone
Control Sta. Name				

City, Village or Town Wilton

County of Monroe