

CERTIFICATE

CERTIFIED LAND CORNER

No. 59

21601142000

I, Gary L. Dechant, do hereby certify that on the 30th day of Dec. 1993, I found ~~(evidence)~~ (no evidence) of the E<sup>1</sup>/<sub>4</sub> corner of Section 14, T 16 N, R 1 W Fourth Principal Meridian, and I re-established said corner according to the Wisconsin Statutes as shown and described hereon.

Dated this 30th day of Dec. 1993.

Gary L. Dechant

Reg. Land Surveyor, 1744  
Title

History of corner establishment since Original Government Survey

No known history since the original government survey, although O.R. Dahl may have been here in 1869.

Description of corner evidence found:

Set by single proportionate measurement.  
 Set 2" iron pipe at the corner.

Description of corner and witness monuments, references and accessories used to perpetuate the original or re-established location of this corner:

Witnesses to corner location:

G. L. Dechant

David E. Madison

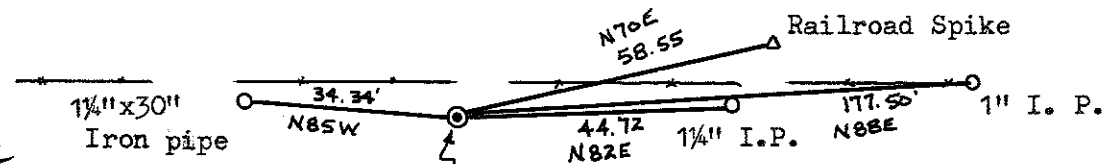

Set 2" x 30" iron pipe set survey sign 1' north. Could not set County Monument because of extremely rocky ground. Falls 8'+ south of fence, fence in very poor condition.

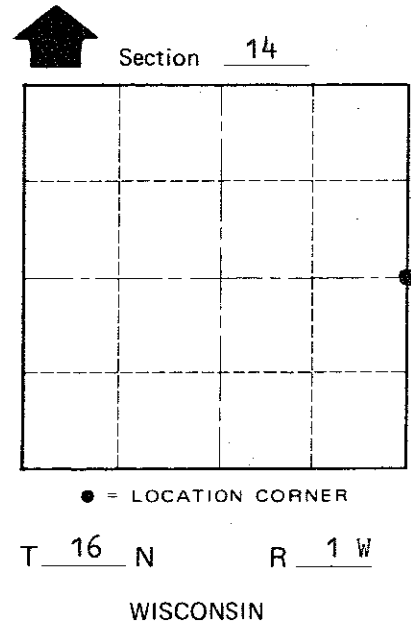
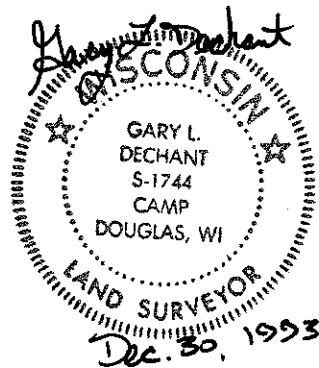

COUNTY SURVEYOR FORM NO. 1

SURVEY CONTROL ORDER

Horizontal	_____
Vertical	_____

WISCONSIN COORDINATE SYSTEM

Corner	East (X)	North (Y)	Elevation (Z)	Zone
Control Sta. Name				

(All monuments set in or along boulder strewn fence line)

~~City, Village or~~ Town Wilton  
 County of Monroe