

CERTIFICATE

CERTIFIED LAND CORNER

No. 63

21601140000

I, Gary L. Dechant, do hereby certify that on the 26th day of July 19 89, I found (evidence) (~~no evidence~~) of the NW corner of Section 24, T 16 N, R 1 W Fourth Principal Meridian, and I re-established said corner according to the Wisconsin Statutes as shown and described hereon.

Dated this 27th day of July 1989.

Gary L. Dechant

Registered Land Surveyor, S-1744
Title

History of corner establishment since Original Government Survey

No known recorded history since the original government survey.

Description of corner evidence found:

Accepted remains of old fence corner as the corner and as witnessed and accepted by Mr. George Pruess, area landowner.

Description of corner and witness monuments, references and accessories used to perpetuate the original or re-established location of this corner:

Witnesses to corner location:

George Pruess

Zachariah P. Dechant

Gary L. Dechant

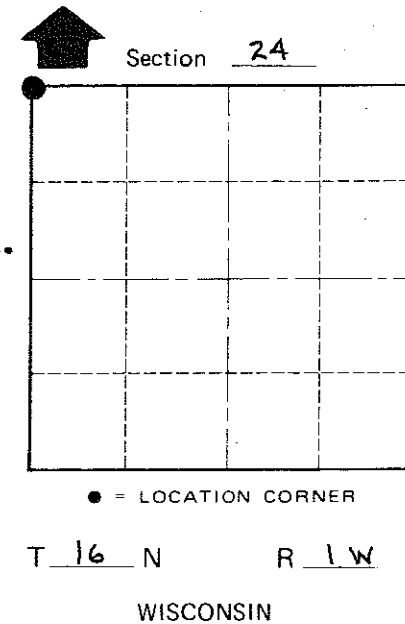
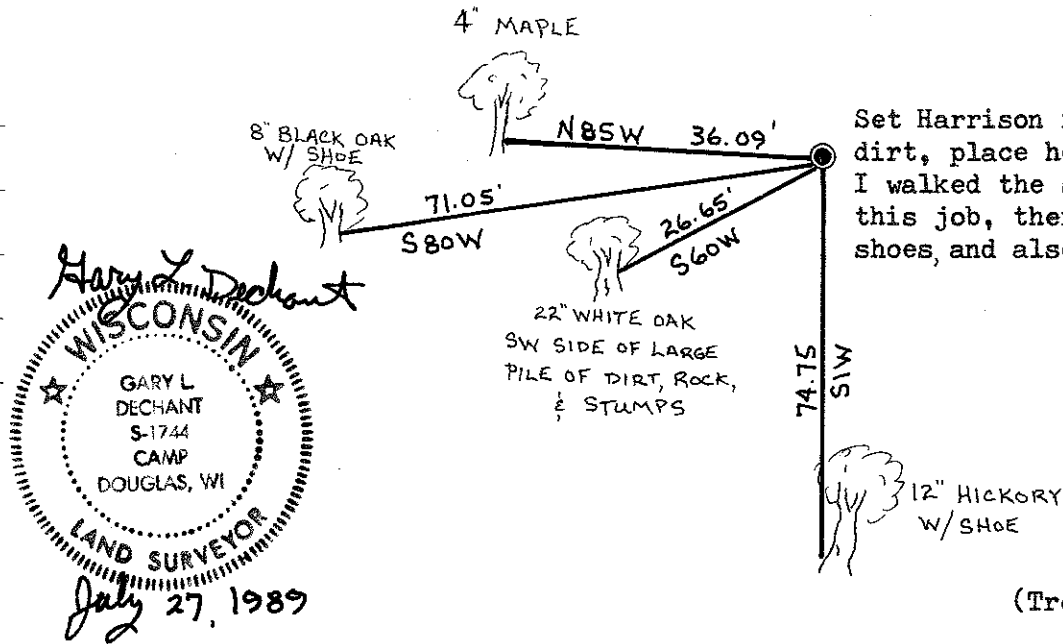

(Trees double blazed with nails set)

COUNTY SURVEYOR FORM NO. 1

SURVEY CONTROL ORDER

Horizontal	_____
Vertical	_____

WISCONSIN COORDINATE SYSTEM

Corner	East (X)	North (Y)	Elevation (Z)	Zone
Control Sta. Name				

City, Village or Town Wilton
County of Monroe