

21601040000

I, Gary L. Dechant, do hereby certify that on the 26th day of Section 9 1984, I found (evidence) ~~(evidence)~~ of the NE corner of Section 9, T 16 N, R 1 W Fourth Principal Meridian, and I re-established said corner according to the Wisconsin Statutes as shown and described hereon.

History of corner establishment since Original Government Survey
Schroeder was at this corner in December of 1903.

Description of corner evidence found:

Accepted fence corner as best available evidence of the corner as it fits other field evidence well.

Dated this 27th day of April 1984.

Gary L. Dechant

Reg. Land Surveyor, S-1744
Title

COUNTY SURVEYOR FORM NO. 1

Description of corner and witness monuments, references and accessories used to perpetuate the original or re-established location of this corner:

Witnesses to corner location:

Lawrence A. Feddersen, S-1226

Gary L. Dechant

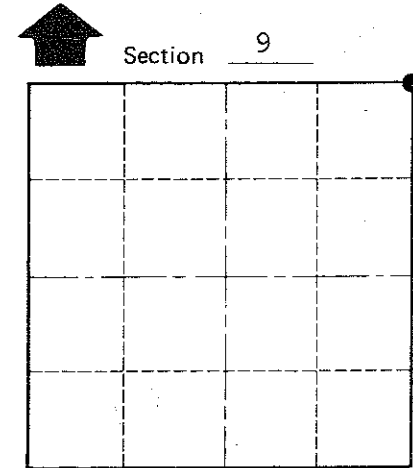
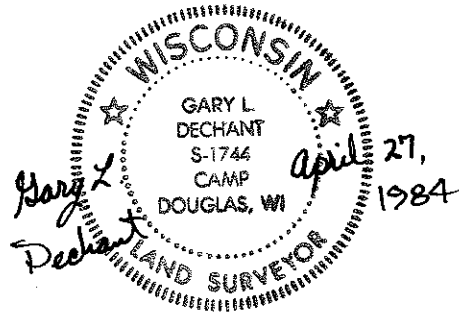
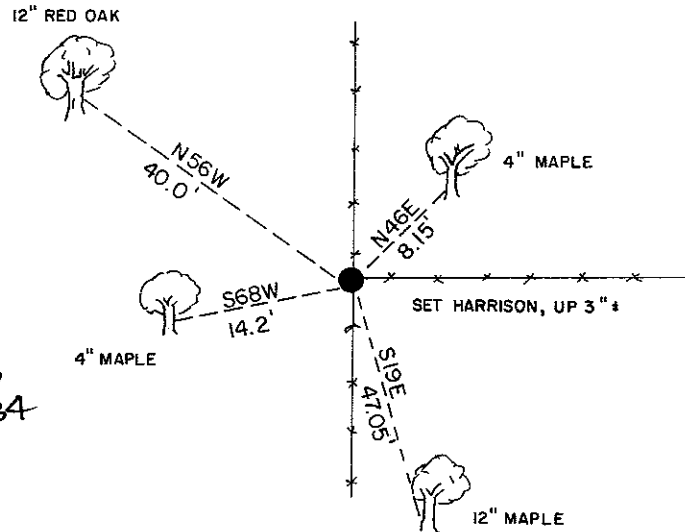

● = LOCATION CORNER
T 16 N R 1 W
WISCONSIN

(Trees double blazed, scribed, N&C's set

SURVEY CONTROL ORDER

Horizontal	_____
Vertical	_____

WISCONSIN COORDINATE SYSTEM

Corner	East (X)	North (Y)	Elevation (Z)	Zone
Control Sta. Name				

~~City, Village or~~ Town Wilton

County of Monroe