

21601030000

I, Ronald D. Parish, do hereby certify that on the 12th day of July 1984, I found (evidence) (no evidence) of the SE corner of Section 3, T16 N, R1 W Fourth Principal Meridian, and I re-established said corner according to the Wisconsin Statutes as shown and described hereon.

Dated this 10th day of August 1984.

Ronald D. Parish

Registered Land Surveyor
Title

History of corner establishment since Original Government Survey
No known recorded history since the original survey.

Description of corner evidence found:

Accepted a three fence corner as the best available evidence. This fits the distance to the southwest corner of the Section within 11 feet of the original survey.

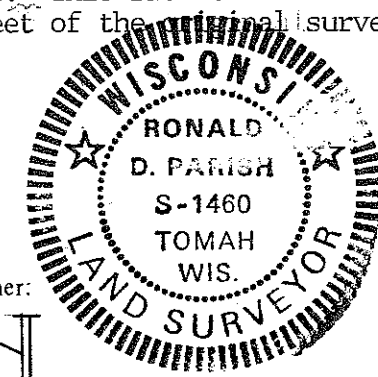

Description of corner and witness monuments, references and accessories used to perpetuate the original or re-established location of this corner:

Witnesses to corner location:

Ronald D. Parish

Charles Dade

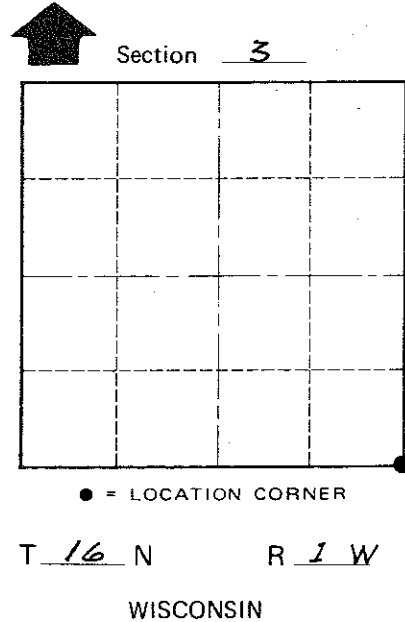
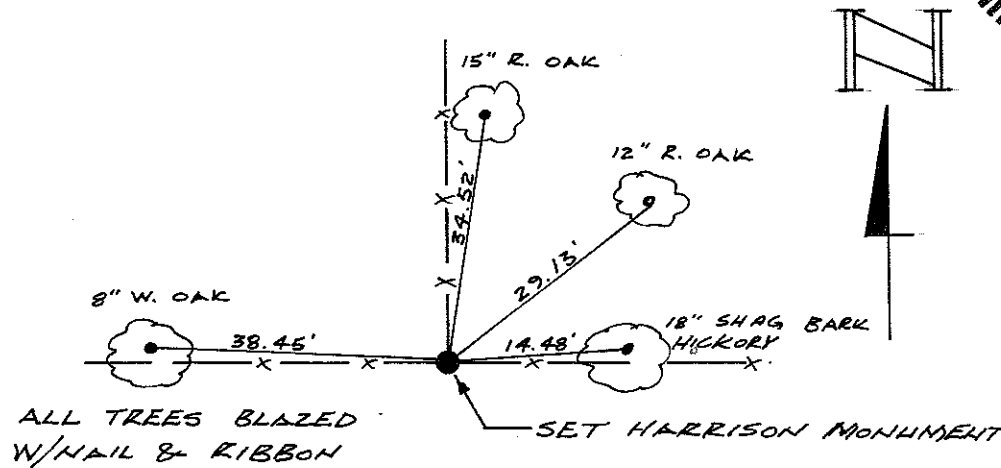

COUNTY SURVEYOR FORM NO. 1

SURVEY CONTROL ORDER

Horizontal _____
Vertical _____

WISCONSIN COORDINATE SYSTEM

Corner	East (X)	North (Y)	Elevation (Z)	Zone
Control Sta. Name				

City, Village or Town Wilton
County of Monroe