

# 132

**U.S. PUBLIC LAND CORNER  
MAINTENANCE**

**Corner ID : S1/4 Sec.31, T16N-R1E**

**41601310020**

| <u>DATE</u>   | <u>CREW</u>                            | <u>MONUMENT TYPE</u> -----   |
|---------------|--|--|
| March 8, 2019 | Zachariah P.Dechant<br>Gary L. Dechant | Existing Harrison intact. Appears to be leaning NE<br>but fits 1990 ties as is. Corner is 6' east of<br>newer north-south fence. |

References:

|   | <u>Bearing</u> | <u>Distance</u> |
|---|----------------|-----------------|
| 1) Set 24" section of steel fence post (T-post) 5' north of double 6" Red Oak | N40E           | 12.35'          |
| 2) Set 24" section of steel fence post, 5' NW of 18" Red Oak                  | S62E           | 21.85'          |
| 3) Set 24" section of steel fence post, 5' east of 12" Black Cherry           | S15E           | 33.67'          |
| 4) Set 24" section of steel fence post, 25' east of power line (new poles)    | S50W           | 34.21'          |

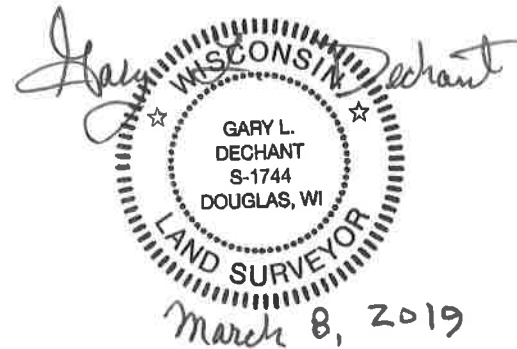

I, Lawrence A. Feddersen, do hereby certify that on the Sixth day of January 1989, I found ~~(evidence)~~ (no evidence) of the South Quarter corner of Section 31, T 16 N, R 1E Fourth Principal Meridian, and I re-established said corner according to the Wisconsin Statutes as shown and described hereon.

Dated this 26 day of March 1990.

Lawrence A. Feddersen

Registered Land Surveyor

Title

History of corner establishment since Original Government Survey

There is no subsequent history of monument perpetuation since the original U.S. Government survey in Monroe County.

Description of corner evidence found:

Used North-South fence and a straight line between the SE and the Southwest corners of Section 31. The half-mile distances check well in comparison to prorating the South line.

See Reverse Side For Maintenance

Description of corner and witness monuments, references and accessories used to perpetuate the original or re-established location of this corner:

Witnesses to corner location:

Lawrence A. Feddersen

Gary Dechant

Timothy Jeatran

Aerial High Voltage Transmission Lines

Nail & Washer in Power Pole #N63 471.15" Above Ground

Nail & Washer 6.1' above Ground in Power Pole # W.P. & L. A 15-1-6 31/53

4" Diameter Shagbark Hickory

6" Diameter Pin/Red Oak

Harrison in hole 24" deep due to large rock. Piled rock & dirt around Harrison.

Railroad tie as fence post corner.

Note: Trees are double blazed with nail & washer in bottom blaze.

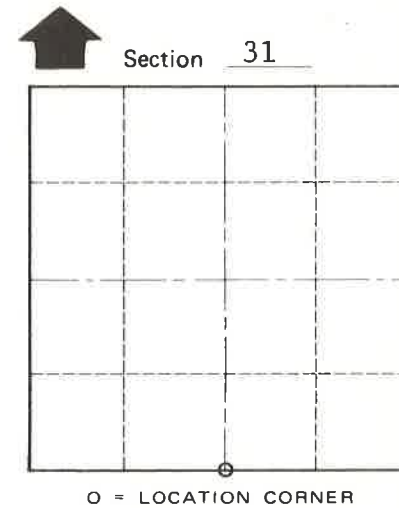
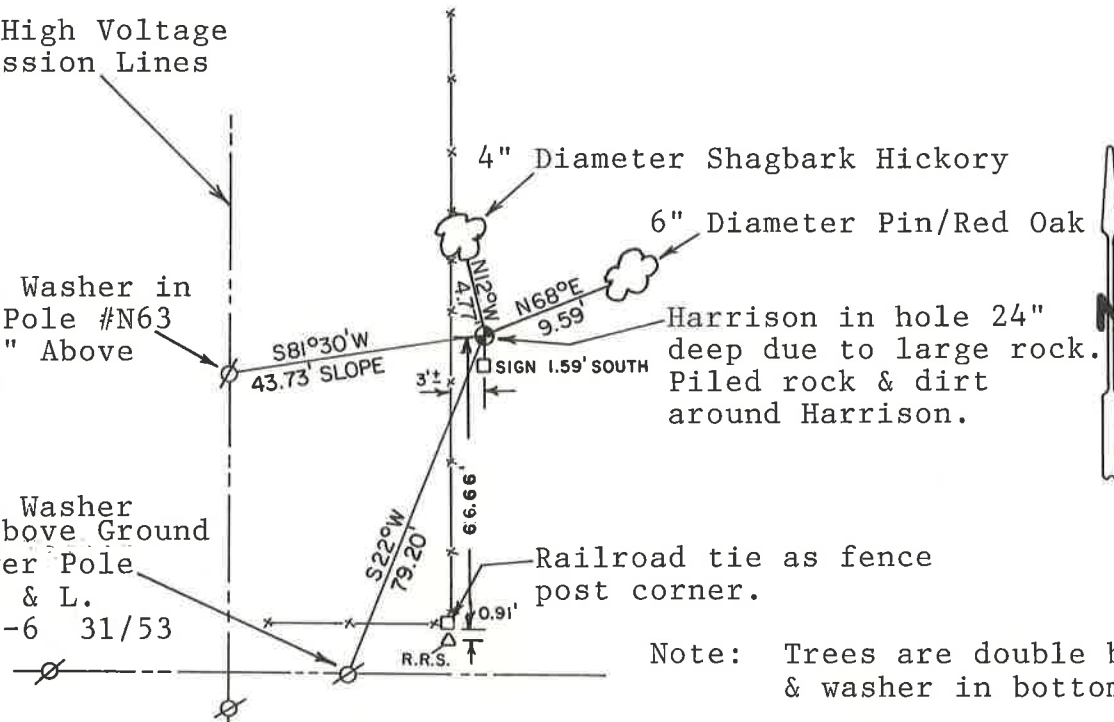

T 16 N R 1E WISCONSIN

COUNTY SURVEYOR FORM NO. 1

SURVEY CONTROL ORDER

|            |  |
|------------|--|
| Horizontal |  |
| Vertical   |  |

| Corner            | East (X) | North (Y) | Elevation (Z) | Zone |
|-------------------|----------|-----------|---------------|------|
| Control Sta. Name |          |           |               |      |

City, Village or Town Clifton

County of Monroe