

**U.S. PUBLIC LAND CORNER
MAINTENANCE**

105

Corner ID: NE Sec. 34, T16N-R1E

41601270000

<u>DATE</u>	<u>CREW</u>	<u>MONUMENT TYPE</u>
October 4, 2019	Zachariah P. Dechant Gary L. Dechant	Harrison intact, down 3", 12' south and 12' west of Lyle Ave., 6' north of fence running south

References:

	<u>Bearing</u>	<u>Distance</u>
1) Set 3/4"x24" round iron bar, down 4", 4' South of 3" Hickory, 3 stones around bar	N4E	42.88'
2) Set 3/4"x24" round iron bar, down 4", with 3 stones	N60E	37.35'
3) Set 3/4"x24" round iron bar, down 6", 7' south of 12" Cherry in east-west fence	S86E	38.90'
4) Set 3/4"x24" round iron bar, down 10" in field	S48W	20.43'

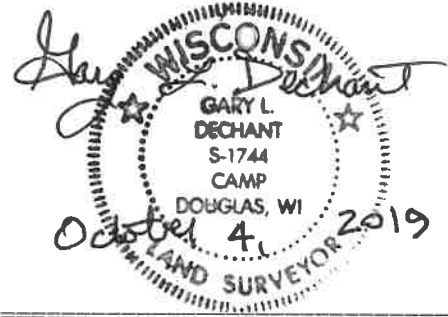

CERTIFICATE

CERTIFIED LAND CORNER

41601270000

No. 105

I, Harley A. Sime, do hereby certify that on the 31 day of July 1981, I found (evidence) (~~no evidence~~) of the Northeast corner of Section 34, T 16 N, R 1 E Fourth Principal Meridian, and I re-established said corner according to the Wisconsin Statutes as shown and described hereon.

Dated this 4th day of August 1981.

Harley A. Sime, R.L.S. 355

County Surveyor

Title

History of corner establishment since Original Government Survey

No known recorded history since the original government survey.

Description of corner evidence found:

Accepted fence corner as best available evidence. Also fits other field evidence well.

See Reverse Side For Maintenance

Description of corner and witness monuments, references and accessories used to perpetuate the original or re-established location of this corner:

Witnesses to corner location:

Dechant

Meyer

Trees Double Blazed With Nail Set

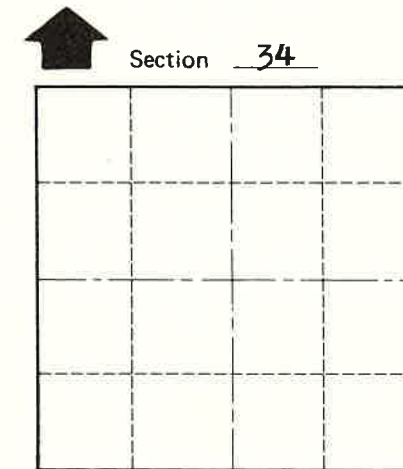
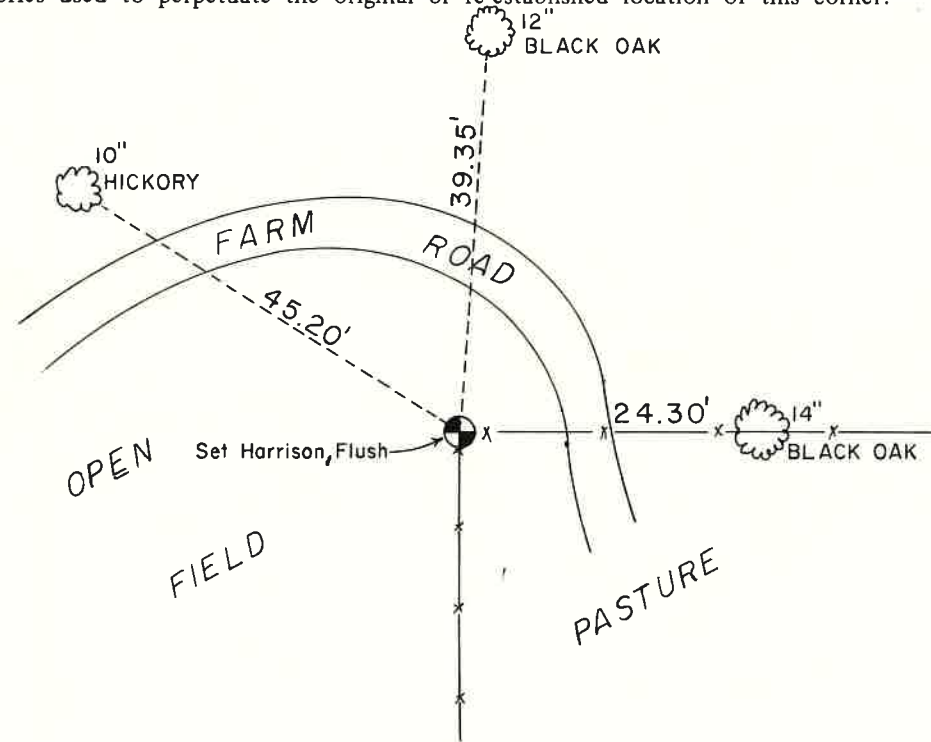

T 16 N R 1 E
WISCONSIN

Approved: **HARLEY A. SIME**
MONROE CO. SURVEYOR

SURVEY CONTROL ORDER

Horizontal	_____
Vertical	_____

WISCONSIN COORDINATE SYSTEM

Corner	East (X)	North (Y)	Elevation (Z)	Zone
Control Sta. Name				

City, Village or Town Clifton

County of Monroe

Wisconsin

COUNTY SURVEYOR FORM NO. 1