

JUNEAU COUNTY SURVEY MONUMENT RECORD

CORNER NO. 94
SECTION 30
TOWN 16 N.
RANGE 2 E.

TYPE OF MONUMENT: MONROE COUNTY TCP MONUMENT FOUND

JUNEAU COUNTY COORDINATES NAD 83/91
NORTHING: 172,918.94
EASTING: 400,717.28

■ = CORNER MONUMENT RESTORED

BASIS FOR MONUMENT LOCATION
(USE REVERSE SIDE IF NECESSARY)

SHOW INFO SUCH AS: HISTORY OF CORNER, WITH REFERENCE TO VOLUME AND PAGE DATES, SURVEYOR; EXACT DESCRIPTION OF MONUMENT PLACED OR FOUND, IF LOCATION COMPUTED. BY TAPED OR EDM TRAVERSE; LANDOWNER REMARKS, ETC.

NO JUNEAU COUNTY TIE SHEET FOUND. FOUND MONROE COUNTY TCP MONUMENT.

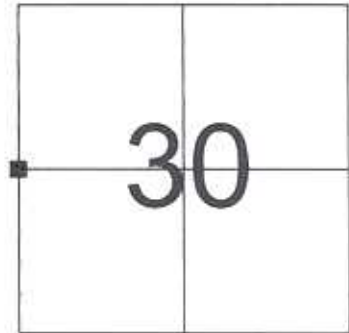

LOCATION

LEGEND

- = MONROE COUNTY TCP MONUMENT FOUND
- = 3/4" X 24" IRON ROD SET
- λ = GOVERNMENT SIGN



CERTIFIED CORRECT

Patrick J. Dederich
REGISTERED LAND SURVEYOR

DATE 10/19/2007

TIE SKETCH
(SHOW AT LEAST FOUR TIES)

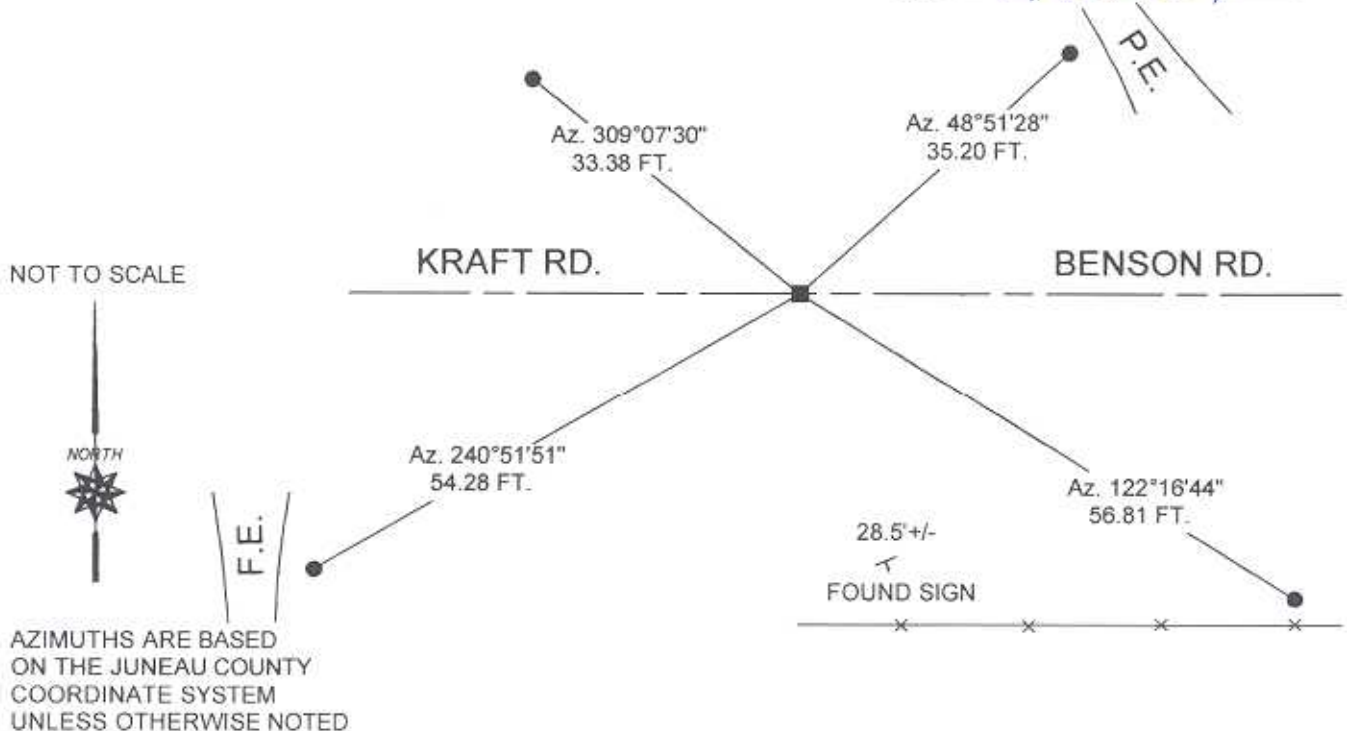

CERTIFICATE

CERTIFIED LAND CORNER

No. 100

41601252000

I, Gary L. Dechant, do hereby certify that on the 3rd day of May 1996, I found (evidence) ~~(no evidence)~~ of the E¹/₄ corner of Section 25, T16 N, R 1 E Fourth Principal Meridian, and I re-established said corner according to the Wisconsin Statutes as shown and described hereon.

History of corner establishment since Original Government Survey

No known recorded history since the original government survey in the survey records of both Monroe and Juneau County Courthouse.

Description of corner evidence found:

Accepted centerline of Town Road with intersection of fence to the south. This fits other field evidence very well.

Dated this 10 day of May 1996.

Gary L. Dechant

S-1744
Title

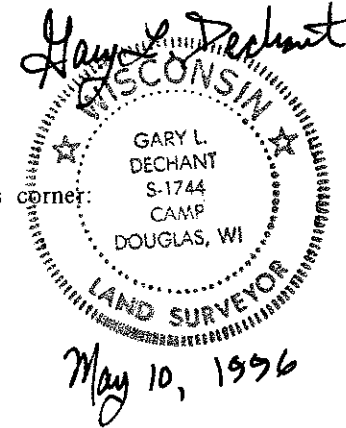

Description of corner and witness monuments, references and accessories used to perpetuate the original or re-established location of this corner:

Witnesses to corner location:

David E. Madison

Gary L. Dechant

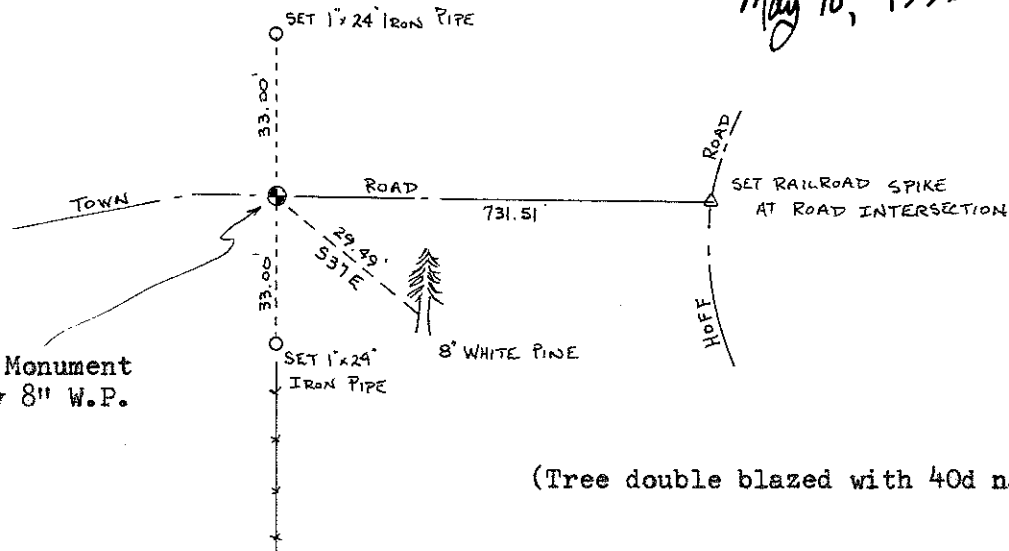

Set Cast Iron TCP Monument
Set survey sign by 8" W.P. bearing tree

(Tree double blazed with 40d nail set)

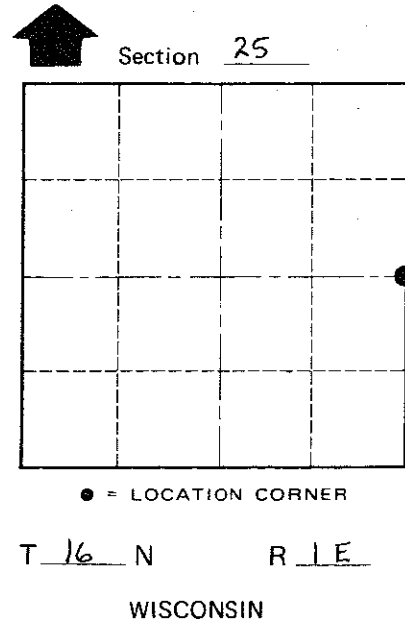

COUNTY SURVEYOR FORM NO. 1

SURVEY CONTROL ORDER

Horizontal _____
Vertical _____

WISCONSIN COORDINATE SYSTEM

Corner	East (X)	North (Y)	Elevation (Z)	Zone
Control Sta. Name				

CLIFTON TOWNSHIP
MONROE COUNTY
County of _____