

# 84

**U.S. PUBLIC LAND CORNER  
MAINTENANCE**

**Corner ID : N1/4 Sec.26, T16N-R1E  
41601230020**

<u>DATE</u>	<u>CREW</u>	<u>MONUMENT TYPE</u> -----
March 7, 2019	Zachariah P.Dechant Gary L. Dechant	Existing Harrison intact, Set sign 1' north. 30' south of trail.

References:

	<u>Bearing</u>	<u>Distance</u>
1) Set 24" section of steel fence post (T-post), 4' south of 12" White Pine	N21E	49.25'
2) Set 24" section of steel fence post, 4' West of 3" Red Oak	N86E	35.86'
3) Set 24" section of steel fence post, 4' NW of 16" White Pine	S10E	30.76'
4) Set 24" section of steel fence post, 4' East of 6" Burr Oak	S87W	14.35'

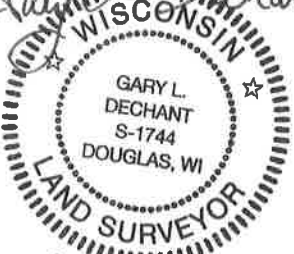
*Gary L. Dechant*  
  
*March 7, 2019*

I, Harley A. Sime, do hereby certify that on the 2 day of June 19 76, I found ~~(evidence)~~ (no evidence) of the N 1/4 corner of Section 26, T16 N, R 1 E, Fourth Principal Meridian, and I re-established said corner according to the Wisconsin Statutes as shown and described hereon.

Dated this 7 day of Sept. 1977.

History of original corner establishment:

Description of corner evidence found:

Set on line and at a proportionate distance between the section corners.

See Reverse Side For Maintenance

County Surveyor Title **Approved: HARLEY A. SIME**  
**MONROE CO. SURVEYOR**

Description of corner and witness monuments, references and accessories used to perpetuate the original or re-established location of this corner:

Witnesses to corner location:

W. Jung - Crew Chief  
G. Dechant

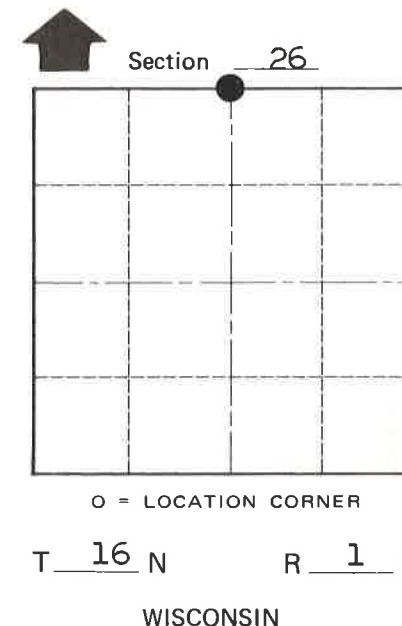
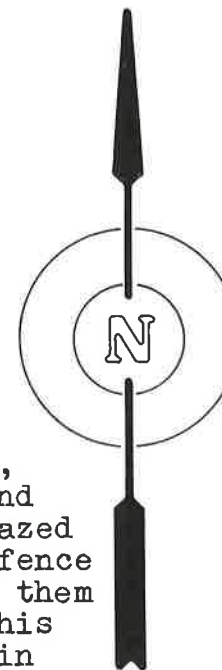
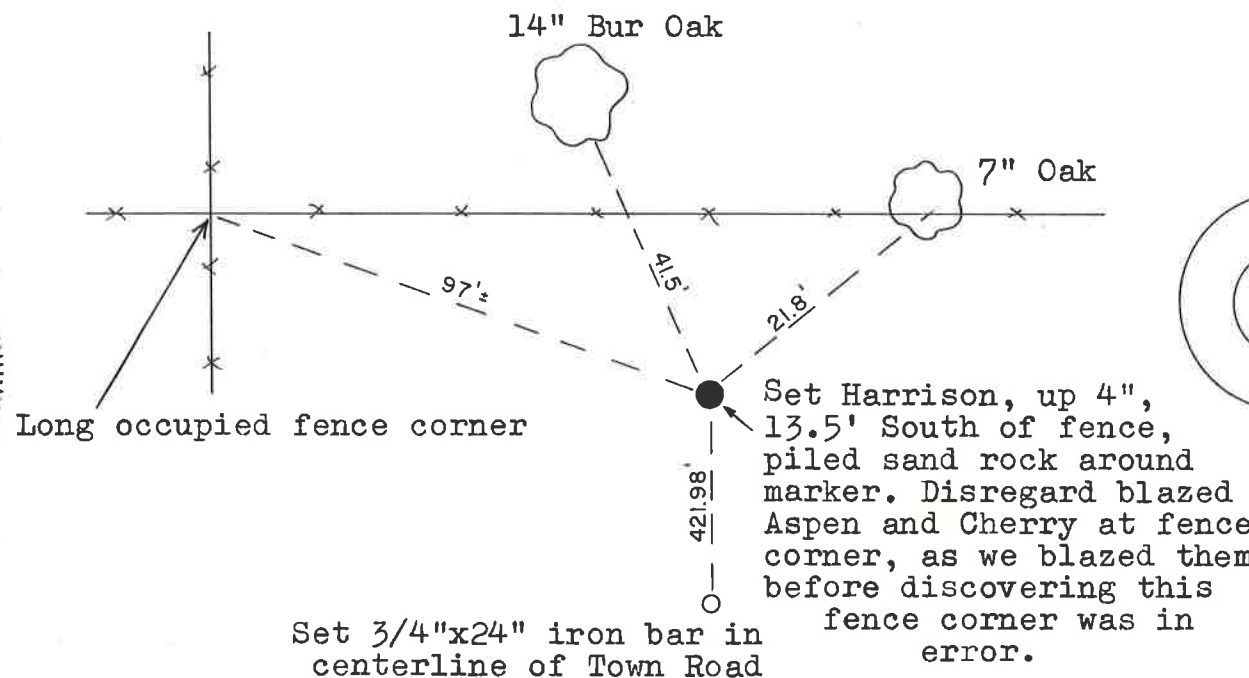
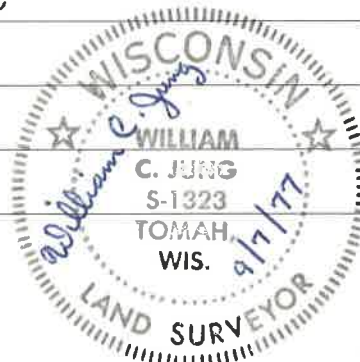

SURVEY CONTROL ORDER

Horizontal	_____
Vertical	_____

WISCONSIN COORDINATE SYSTEM

Corner	East (X)	North (Y)	Elevation (Z)	Zone
Control Sta. Name				

City, Village or Town Clifton

County of Monroe

COUNTY SURVEYOR FORM NO. 1