

90

U.S. PUBLIC LAND CORNER MAINTENANCE

Corner ID : S¼ Sec.20, T16N-R1E

41601200020

<u>DATE</u>	<u>CREW</u>	<u>MONUMENT TYPE</u> -----
August 28, 2014	Zachariah P.Dechant Gary L. Dechant	Found Harrison in centerline Kittyhawk Ave, down 1"

References:

	<u>Bearing</u>	<u>Distance</u>
1) Set ¾"x24" square iron bar, down 6", 5' SW of large Black Oak & Spruce	N19E	42.75'
2) Set ¾"x24" square iron bar, down 12" in field	S33E	49.63'
3) Set ¾"x24" square iron bar, down 12" in field	S19W	40.73'
4) Set ¾"x24" square iron bar, down 12" in field	N33W	48.03'

Reference markers are on straight line with Harrison.

COORDINATES:

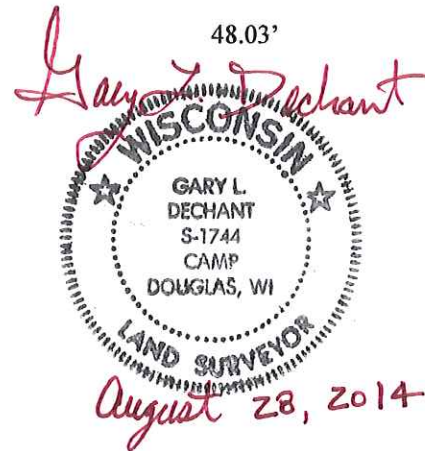

I, Bryan H. Meyer, do hereby certify that on the 16th day of April 19 91, I found (evidence) ~~(no evidence)~~ of the North 1/4 corner of Section 29, T 16 N, R 1 E Fourth Principal Meridian, and I re-established said corner according to the Wisconsin Statutes as shown and described hereon.

Dated this 17th day of July 19 91.

Bryan H. Meyer
Deputy County Surveyor
Title

History of corner establishment since Original Government Survey

Fred W. Zietlow was here in August of 1969 and set a 3/4"x24" iron bar.

Description of corner evidence found:

I found the location of Mr. Zietlow's iron bar and set a Harrison marker. This location fits the centerline of Drysdale Avenue and what appears to be occupied lines (ridgeline of where fence once stood) to the North and South.



H. A. Sime and Associates
P. O. Box 705
Tomah, Wisconsin 54660
Phone: (608)-372-5392

COUNTY SURVEYOR FORM NO. 1

Description of corner and witness monuments, references and accessories used to perpetuate the original or re-established location of this corner:

Crew: Meyer, Kenworthy
Date: April 16, 1991
Weather: P. Cloudy, Windy, 45°±
Witnesses to corner location:

John Kenworthy

Bryan H. Meyer

Arden Eberhardt

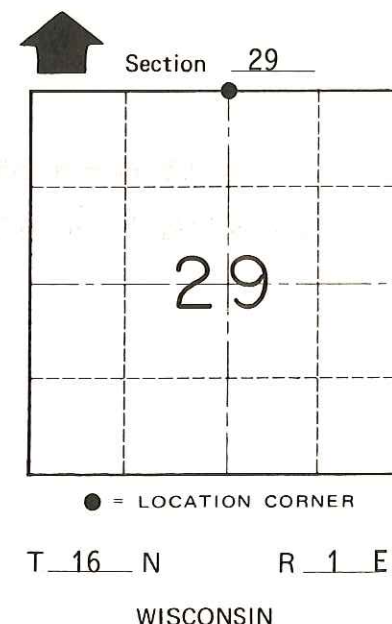
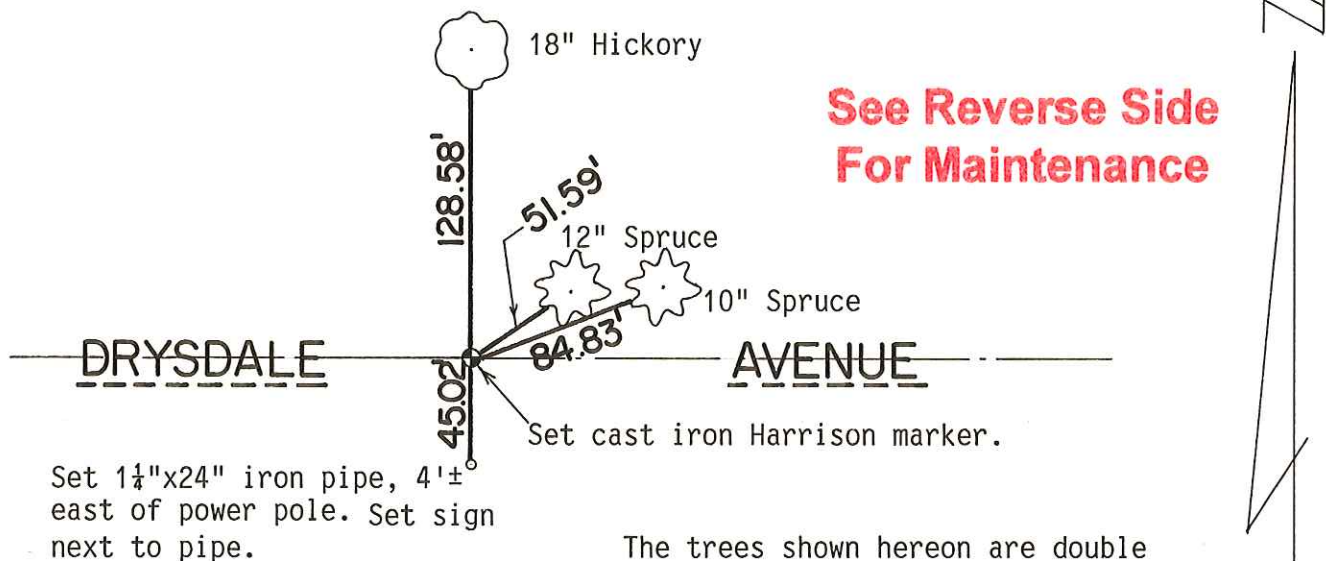

SURVEY CONTROL ORDER

Horizontal	_____
Vertical	_____

WISCONSIN COORDINATE SYSTEM

Corner	East (X)	North (Y)	Elevation (Z)	Zone
Control Sta. Name				

~~City, Village or~~ Town of Clifton
County of Monroe