

72

**U.S. PUBLIC LAND CORNER
MAINTENANCE**

**Corner ID : S1/4 Sec.18, T16N-R1E
41601180020**

<u>DATE</u>	<u>CREW</u>	<u>MONUMENT TYPE</u> -----
March 8, 2019	Zachariah P.Dechant Gary L. Dechant	Existing Harrison top broke off, in field. New power poles set. Power pole 4' south shown on 1995 tie sheet has been removed. Found and lowered 3/4" round iron bar 1.27' west(1995 tie) 10" .
<u>References:</u>		<u>Bearing</u> <u>Distance</u>
1) Set 24" section of steel fence post (T-post), down 12" in field		East 10.45'
2) Set 24" section of steel fence post, down 12" in field		South 15.37'
3) Set 24" section of steel fence post, down 12" in field		West 13.05'
4) Existing unrecorded 3/4" round iron bar 2' south of new power pole 1' south of survey sign		North 59.64'

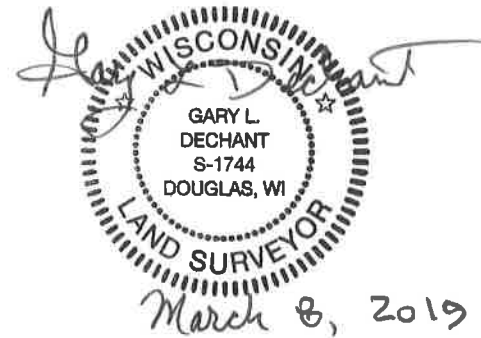

I, Gary L. Dechant, do hereby certify that on the 20th day of Jan. 19 95, I found (evidence) (~~no evidence~~) of the SW corner of Sec. 18, T 16 N, R 1 E Fourth Principal Meridian, and I re-established said corner according to the Wisconsin Statutes as shown and described hereon.

Dated this 6th day of Feb. 19 95.

Gary L. Dechant
 R.L.S. 1744
 Title

History of corner establishment since Original Government Survey

No known recorded history since the original government survey.

Description of corner evidence found:

Set corner on line with fence to east at aporated distance between the SW Section corner and occupied fence at the SE corner of the Fractional SW $\frac{1}{4}$ -Frac. SW $\frac{1}{4}$. Fits other evidence to the north extremely well.

See Reverse Side For Maintenance

Description of corner and witness monuments, references and accessories used to perpetuate the original or re-established location of this corner:

Witnesses to corner location:

Gary L. Dechant

David E. Madison

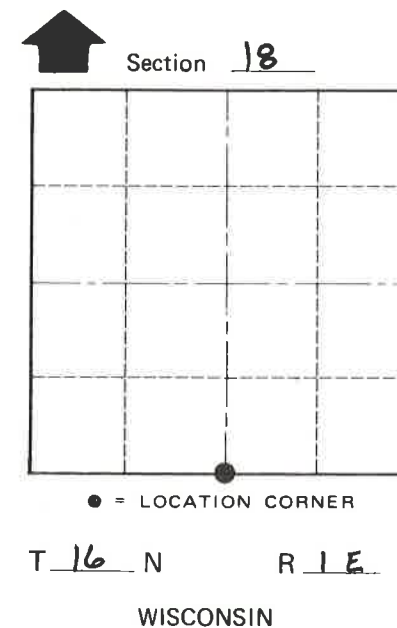
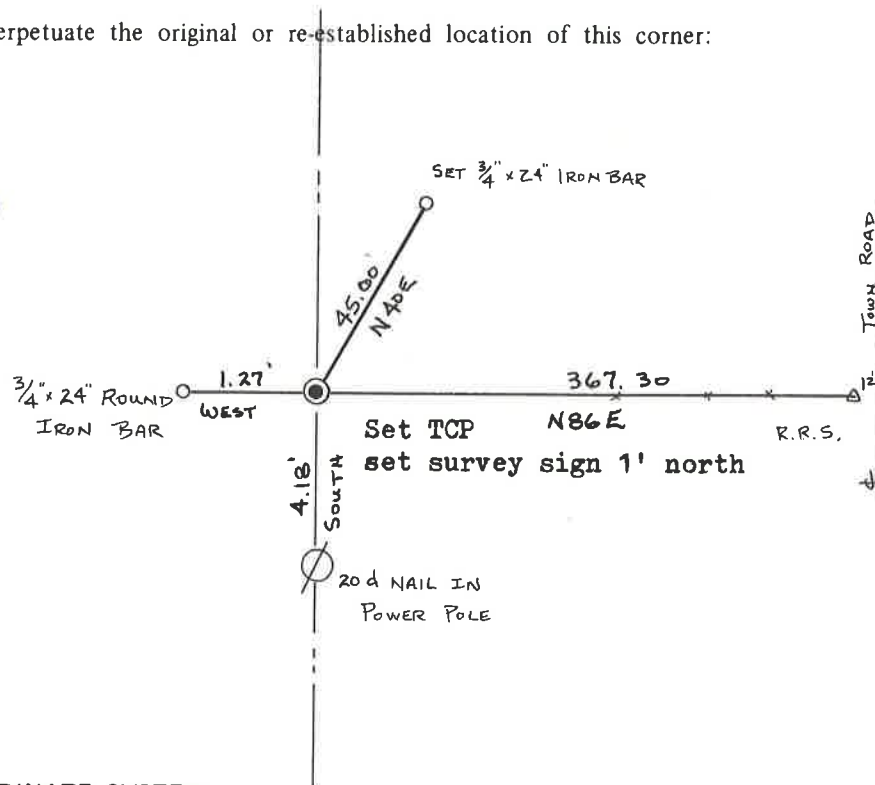

SURVEY CONTROL ORDER

Horizontal	_____
Vertical	_____

WISCONSIN COORDINATE SYSTEM

Corner	East (X)	North (Y)	Elevation (Z)	Zone
Control Sta. Name				

City, Village or Town CLIFTON

County of MONROE