

41601120020

I, Gary L. Dechant, do hereby certify that on the 7th day of May 1993, I found (evidence) (~~no evidence~~) of the S/4 corner of Section 12, T 16 N, R 1 E Fourth Principal Meridian, and I re-established said corner according to the Wisconsin Statutes as shown and described hereon.

History of corner establishment since Original Government Survey

No known history since the original government survey.

Description of corner evidence found:

Set on line between section corners and on line with the existing fence to the north.

Dated this 10th day of May 1993.

Gary L. Dechant
R.L.S. 1744
Title

COUNTY SURVEYOR FORM NO. 1

Description of corner and witness monuments, references and accessories used to perpetuate the original or re-established location of this corner:

Witnesses to corner location:

David E. Madison

Gary L. Dechant

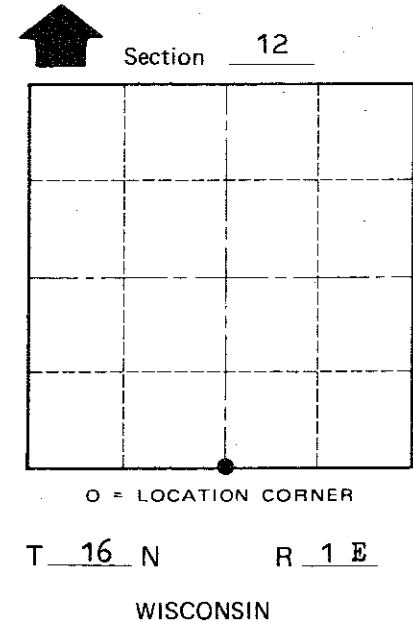
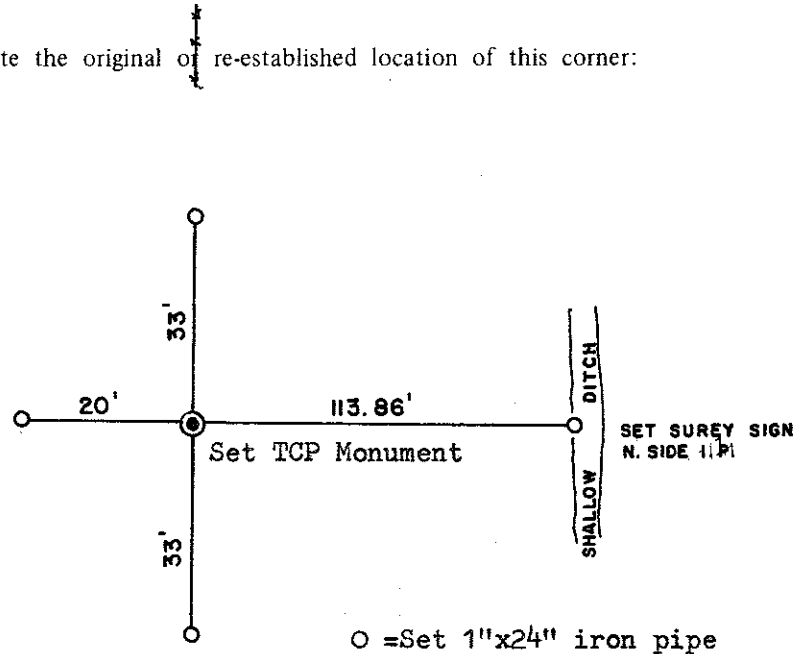
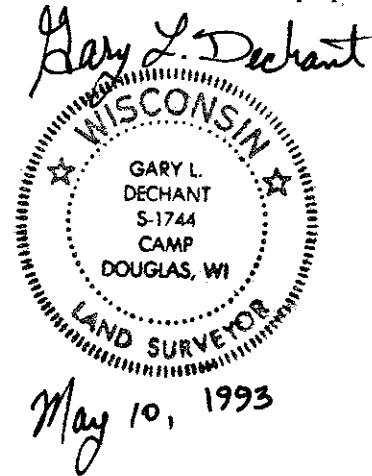

Set TCP and 1" iron pipes N, S, and W down below plow depth, fall in field.

SURVEY CONTROL ORDER

Horizontal _____
Vertical _____

WISCONSIN COORDINATE SYSTEM

Corner	East (X)	North (Y)	Elevation (Z)	Zone
Control Sta. Name				

City, Village or Town Clifton
County of Monroe