

# 49

**U.S. PUBLIC LAND CORNER  
MAINTENANCE**

**Corner ID : NW Sec.16, T16N-R1E**

**41601080000**

<u>DATE</u>	<u>CREW</u>	<u>MONUMENT TYPE</u> -----
March 7, 2019	Zachariah P.Dechant Gary L. Dechant	Existing Harrison intact, SW of steel fence post in concrete. Up 6".

References:

	<u>Bearing</u>	<u>Distance</u>
1) Set 24" section of steel fence post (T-post), 3½' south of south power pole	N28W	14.25'
2) Set 24" section of steel fence post, 5' east of fence	S20E	15.90'
3) Set 24" section of steel fence post, 5' NE of 10" Shagbark Hickory	S25W	43.06'
4) Set 24" section of steel fence post, 4' NE of Black Cherry	S50W	26.19'

*Zachariah P. Dechant*  
  
*March 7, 2019*

I, William C. Jung, do hereby certify that on the 29th day of March 1978, I found (evidence) (~~no evidence~~) of the NW Section corner of Section 16, T16 N, R 1 E Fourth Principal Meridian, and I re-established said corner according to the Wisconsin Statutes as shown and described hereon.

Dated this 16th day of Aug. 1978.

William C. Jung, R.L.S. 1323

Crew Chief, County Surveyor's  
Office

History of original corner establishment:

No recorded history since the original government survey.

Description of corner evidence found:

Accepted fence corner as best available evidence.

See Reverse Side  
For Maintenance

Description of corner and witness monuments, references and accessories used to perpetuate the original or re-established location of this corner:

( All trees double blazed w/ N&C's set )

Witnesses to corner location:

C. Pietz

G. Dechant

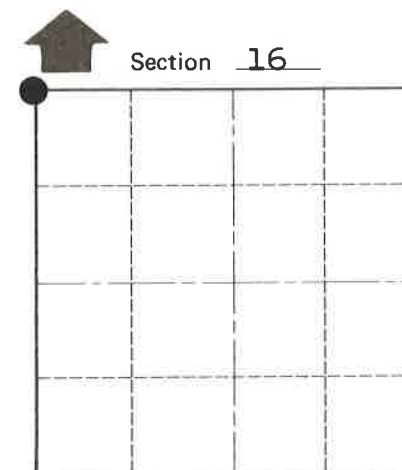
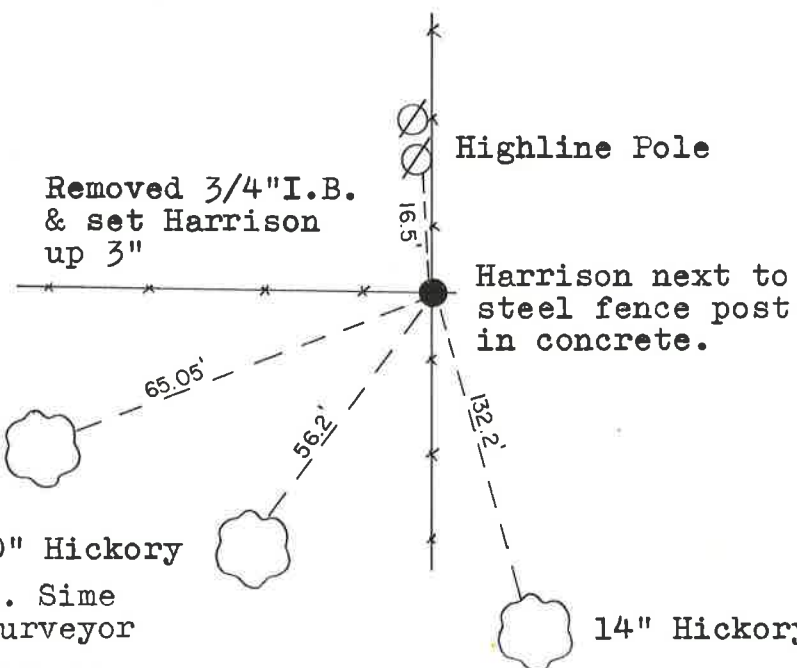
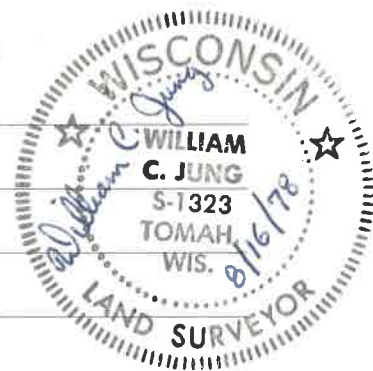

● = LOCATION CORNER  
T 16 N R 1 E  
WISCONSIN

SURVEY CONTROL ORDER

Horizontal	_____
Vertical	_____

Approved by: Harley A. Sime  
County Surveyor

WISCONSIN COORDINATE SYSTEM

Corner	East (X)	North (Y)	Elevation (Z)	Zone
Control Sta. Name				

City, Village or Town Clifton

County of Monroe

COUNTY SURVEYOR FORM NO. 1