

CERTIFICATE

CERTIFIED LAND CORNER

No. 35

41601072000

I, Gary L. Dechant, do hereby certify that on the 4th day of October 19 95, I found (evidence) (~~no evidence~~) of the WA corner of Section 8, T 16 N, R 1 E Fourth Principal Meridian, and I re-established said corner according to the Wisconsin Statutes as shown and described hereon.

Dated this 21st day of Oct. 19 95.

Gary L. Dechant

R.L.S. 1744
Title

History of corner establishment since Original Government Survey

No known recorded history since the original government survey.

Description of corner evidence found:

Set corner in east-west fence line and on line with the NW and SW section corners. This location causes the forty corner to the north to fall 6' West of north south fence and 10 south of fence going east.

COUNTY SURVEYOR FORM NO. 1

Description of corner and witness monuments, references and accessories used to perpetuate the original or re-established location of this corner:

Witnesses to corner location:

David E. Madison

Gary L. Dechant

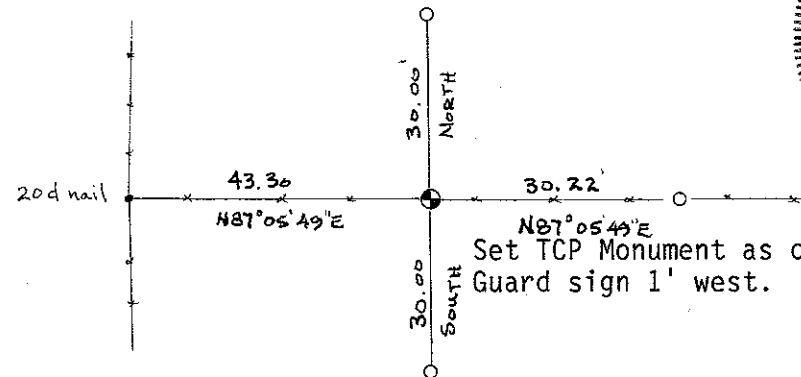

Gary L. Dechant
GARY L. DECHANT
S-1744
CAMP DOUGLAS, WI
LAND SURVEYOR
October 21, 1995

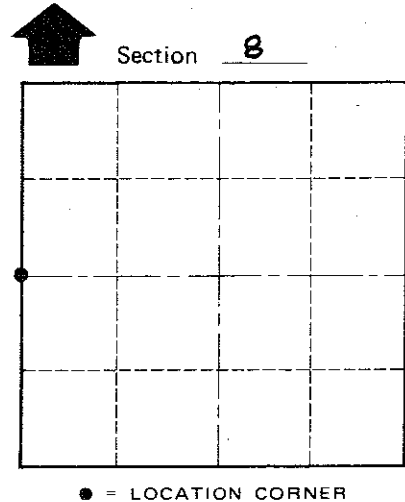

T 16 N R 1 E

WISCONSIN

o = Set 1"x24" iron pipe

SURVEY CONTROL ORDER

Horizontal	_____
Vertical	_____

WISCONSIN COORDINATE SYSTEM

Corner	East (X)	North (Y)	Elevation (Z)	Zone
Control Sta. Name				

City, Village or Town CLIFTON

County of MONROE