

# 23

**U.S. PUBLIC LAND CORNER  
MAINTENANCE**

**Corner ID : SE Sec. 2, T16N-R1E**

**41601020000**

<u>DATE</u>	<u>CREW</u>	<u>MONUMENT TYPE -----</u>
April 15, 2016	Zachariah P.Dechant Gary L. Dechant	Found Harrison intact 6' south of fence corner.

References:

	<u>Bearing</u>	<u>Distance</u>
1) Set 3/4"x24" iron pipe, down 6", 8' east of fence south side of small rock ledge	NE	30.23'
2) Set 3/4"x24" iron pipe, down 6", 2' south of fence	East	16.57'
3) Set 3/4"x24" iron pipe, down 6", amongst stones	S2W	28.95'
4) Set 3/4"x24" iron pipe, down 6" at east face of small rocky ledge just NE of existing tie (cross on top of outcrop, S22W, 23.57')	S22W	20.26'

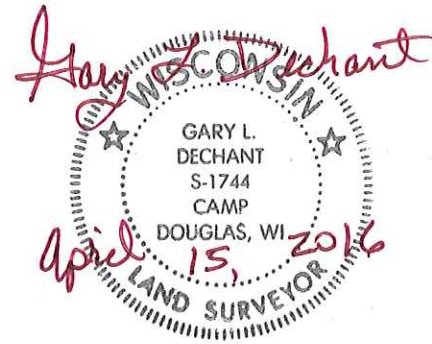

I, Gary L. Dechant, do hereby certify that on the 7th day of May 1993, I found (evidence) (~~no evidence~~) of the NW corner of Section 12, T16 N, R 1 E Fourth Principal Meridian, and I re-established said corner according to the Wisconsin Statutes as shown and described hereon.

Dated this 10th day of May 1993.

Gary L. Dechant  
R.L.S. 1744  
Title

History of corner establishment since Original Government Survey

Fred Holden was here in November of 1906 and found both original bearing trees standing.

See Reverse Side For Maintenance

Description of corner evidence found:

Found both original bearing trees, the Black Oak S39W, 14 lks., is down and rotting, the White Oak N52E, 41 lks., is approx. 28" in dia. but at a different bearing than recorded. Set corner at recorded distance and bearing from the Black Oak. This fits distance to White Oak perfect, bearing 10° more to south. This fits fence line going north extremely well.

Description of corner and witness monuments, references and accessories used to perpetuate the original or re-established location of this corner:

Witnesses to corner location:

David E. Madison  
Gary L. Dechant

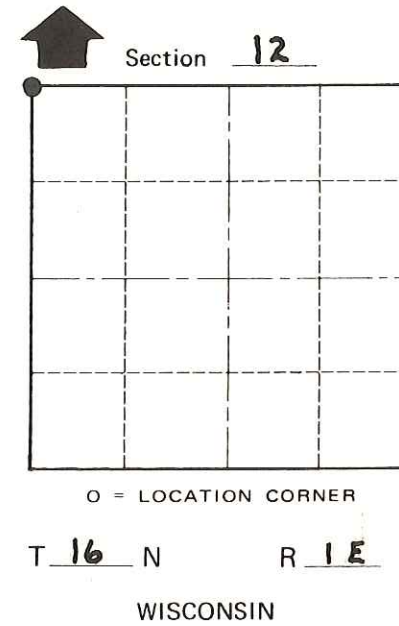
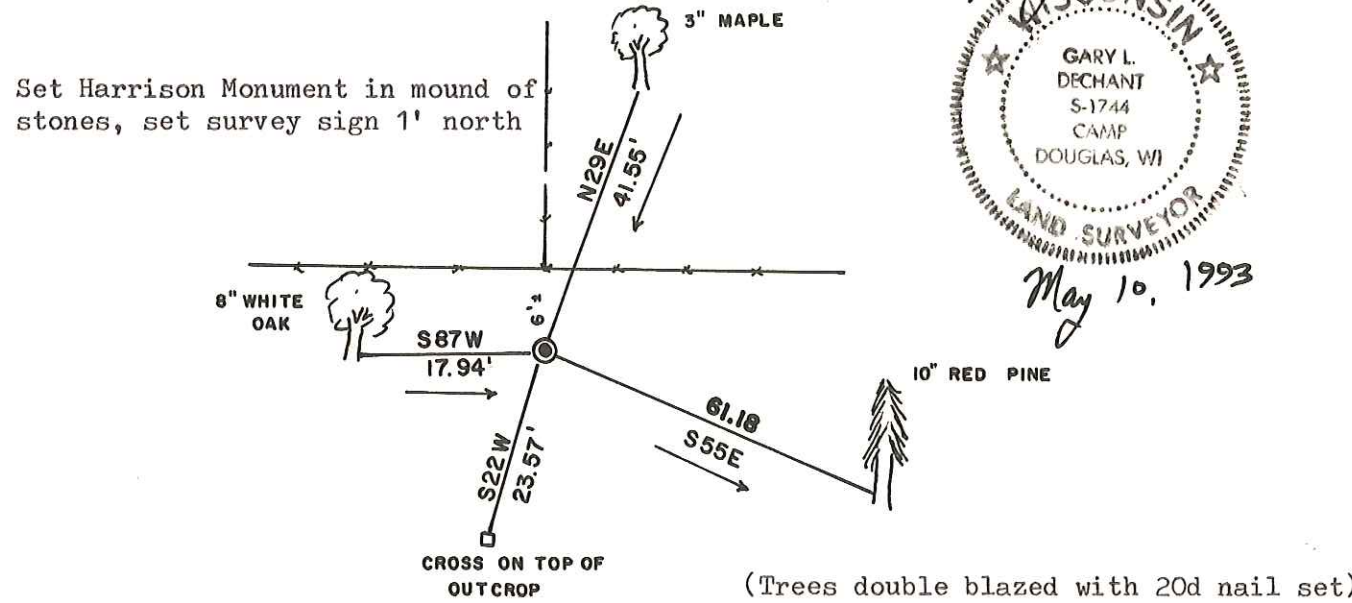

SURVEY CONTROL ORDER

Horizontal	_____
Vertical	_____

WISCONSIN COORDINATE SYSTEM

Corner	East (X)	North (Y)	Elevation (Z)	Zone
Control Sta. Name				

~~City, Village or~~ Town CLIFTON  
County of MONROE

COUNTY SURVEYOR FORM NO. 1