

CERTIFICATE

I, Bryan H. Meyer, do hereby certify that on the Nineteenth day of November 1997, I found (evidence) (~~xxxxxxx~~) of the West Quarter corner of Section 31, T15 N, R4 W Fourth Principal Meridian, and I re-established said corner according to the Wisconsin Statutes as shown and described hereon.

Dated this 19th day of Jan. 1998.

Bryan H. Meyer
Deputy County Surveyor
Registered Land Surveyor #1712
Title

CERTIFIED LAND CORNER

History of corner establishment since Original Government Survey

F. Curtis Crooks, Registered Land Surveyor from Readstown, informed the Monroe County Surveyor's Office that he had completed some survey work in this area. As part of this work, he set a large spike at a two-way fence corner and accepted this location as the West $\frac{1}{4}$ corner.

Description of corner evidence found:

I found Mr. Crook's large spike at the two-way fence corner (fences East and South) and replaced said spike with a cast iron County marker.

No. 114

21505362000

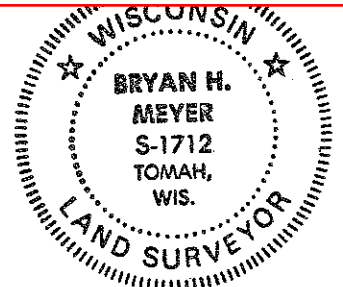

Bryan H. Meyer
H. A. Sime and Associates
P. O. Box 50
Tomah, Wisconsin 54660
Phone: (608)-372-5392

COUNTY SURVEYOR FORM NO. 1

Description of corner and witness monuments, references and accessories used to perpetuate the original or re-established location of this corner:

Crew: Meyer, Malliet
Date: November 19, 1997 - 9:30 a. m.
Weather: Clear, 25°±
Witnesses to corner location:

Bryan H. Meyer

Douglas J. Malliet

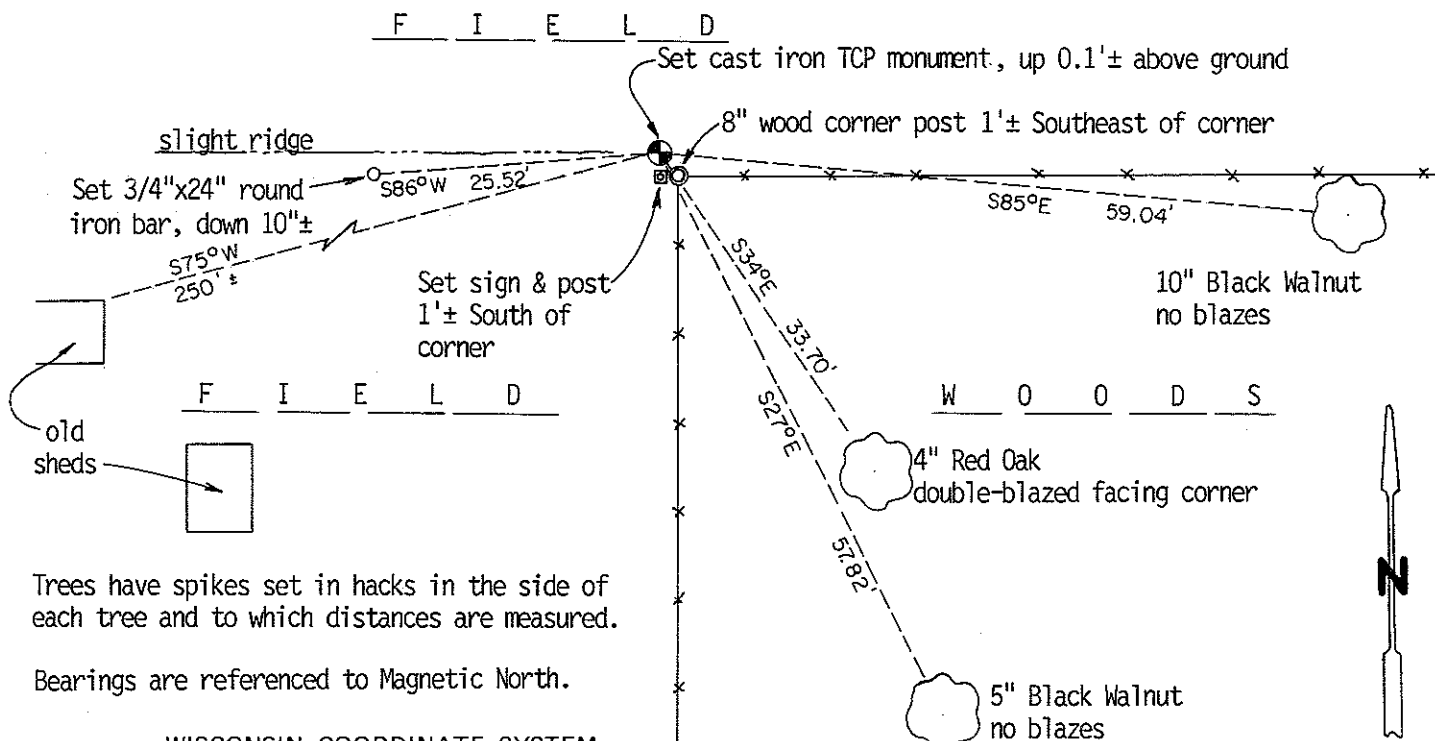

Trees have spikes set in hacks in the side of each tree and to which distances are measured.
Bearings are referenced to Magnetic North.

WISCONSIN COORDINATE SYSTEM

SURVEY CONTROL ORDER

Horizontal	_____
Vertical	_____

Corner	East (X)	North (Y)	Elevation (Z)	Zone
Control Sta. Name				

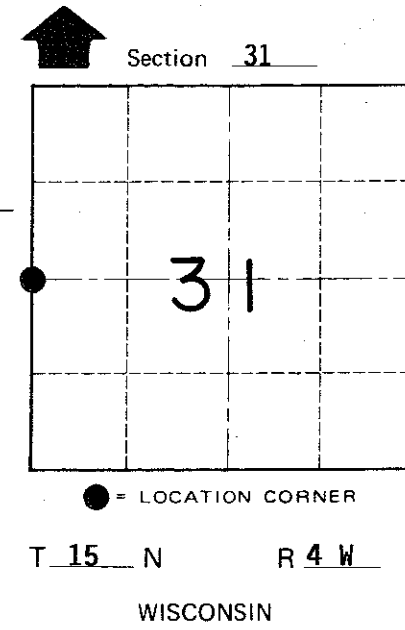

~~xxxxxxx~~ Town PORTLAND

County of MONROE