

U. S. PUBLIC LAND SURVEY MONUMENT RECORD

SECTION 31, T15N, R4W
 MONROE/VERNON COUNTY, WISCONSIN

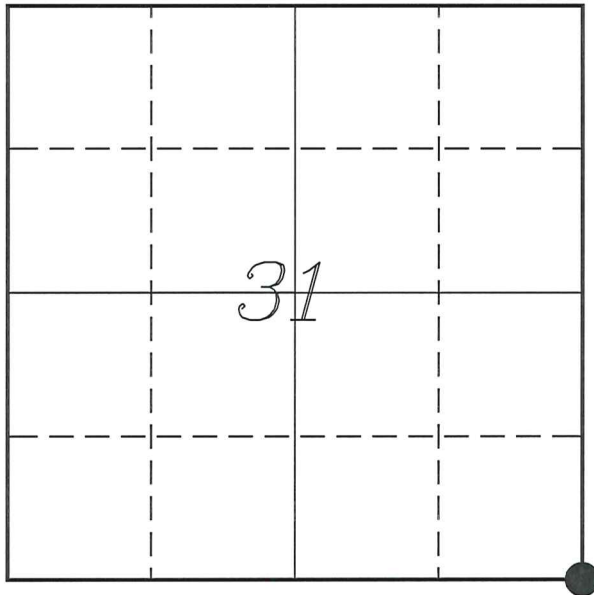

LOCATION OF LANDMARK

MONROE COUNTY COORDINATE SYSTEM	
Northing	299990.397
Easting	605168.551
VERNON COUNTY COORDINATE SYSTEM	
Northing	210787.842
Easting	701620.911
Datum	NAD 1983 (2011)
TYPE OF LANDMARK:	
Existing Harrison Monument	
BEARINGS ARE REFERENCED TO: Vernon County Coordinates (Survey Grade)	

Witnesses: Laurence E Johns III

Adjust Bearings +00°05'51"
 To Convert to Monroe County

Date: 2 April 2020

Describe or show any material discrepancy between the location of the restored corner and that of the corner previously restored or re-established.

Uriah Biggs established this corner in October 1845.

Wm Knower was at this corner, in May 1889, during a survey in Section 5. He shows he found the government corner.

Ronald Hayden was at this corner, in April 1990, during a survey in Section 32. He shows that he set a Harrison Monument based on prorating Section 32 and prepared a tie sheet.

F Curtis Crook was at this corner, in June 1993, during a survey in Section 32. He shows he found a Harrison monument.

Laurence Johns was at this corner, in April 2009 and September 2017, during surveys in Sections 31 & 32. I show I found a Harrison monument.

Christian Running was at this corner, in February 2012, during a survey in Section 5. He shows he found a Harrison Monument.

Describe any record evidence, monument evidence, testimonial evidence or any other material evidence you considered and whether the monument was found or restored through acceptance of an obliterated evidence location.

No bearing trees of record were located.

I found the Harrison monument set by Hayden and one of his ties.

I found no evidence or reason to disagree with the location of the monument.

I accepted the Harrison monument as the best available evidence of the original government corner and added 3 new ties for reference.

****As a note****

Rognstad Ridge Road was widened during 2019. Construction work did not affect the location of the monument but I would classify the corner as a risk due to any potential slide of the new bank.

RECORD OF DURABLE WITNESS MONUMENTS

NO	DESCRIPTION	BEARING	DISTANCE
1	Existing 3/4" Iron Rod 3' Southwest of a 30" Oak	N 69°20'06" W (N 74° W)	40.09' (39.93')
2	Set 3/4" x 18" Iron Rod 3' North of Road Edge	N 39°27'20" E	33.52'
3	Set 3/4" x 18" Iron Rod 3' North of Road Edge	N 65°31'16" E	69.77'
4	Set 3/4" x 18" Iron Rod 2' Northwest of a 4" Poplar	N 18°21'47" E	65.11'

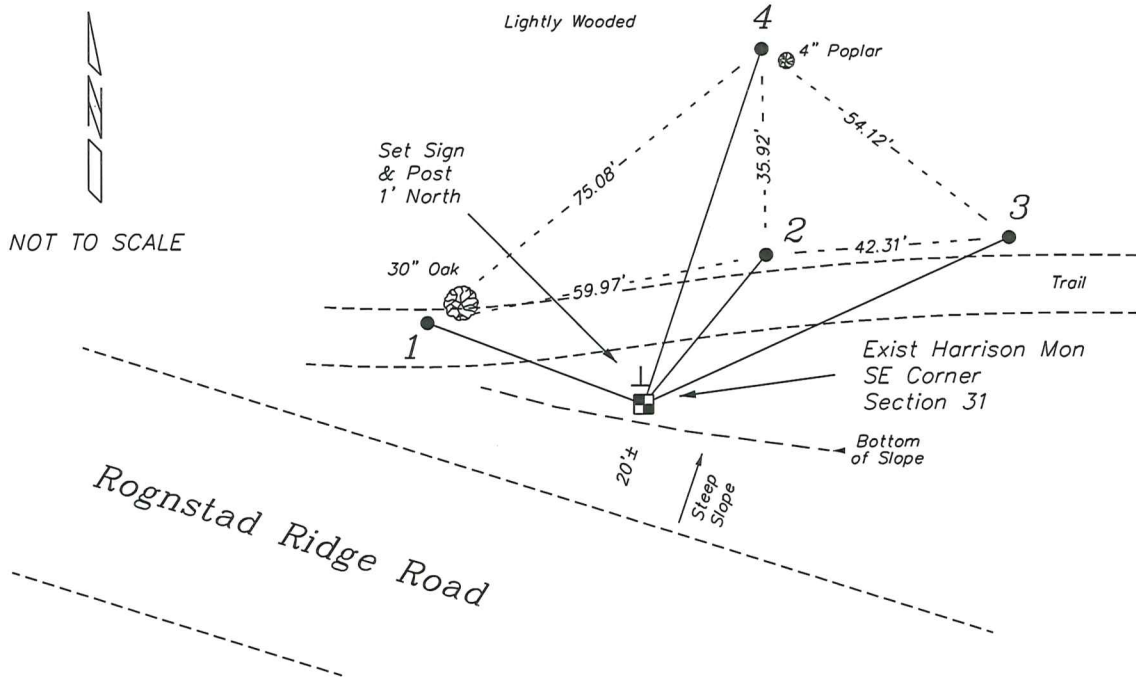

PLAN VIEW DRAWING OF REFERENCE TIES

Map Showing Distance And Direction To Other Public Land Survey Corners Used For Re-Establishing The Corner

Note:

Measurements were not made to this corner at this time.

Bearings and distances shown are based on recorded information and shown for reference.

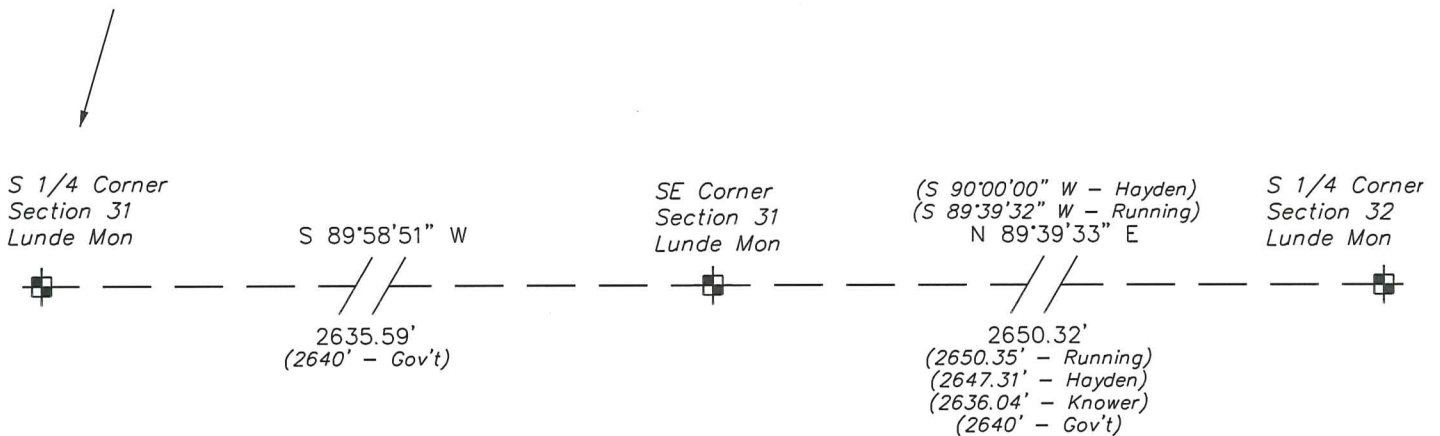

I, Laurence E Johns III PLS 2804, Professional Land Surveyor, hereby certify that the corner location shown on this record was determined by me or under my direction and control, and that this U.S. Public Land Survey Monument Record is correct and complete to the best of my knowledge and belief.

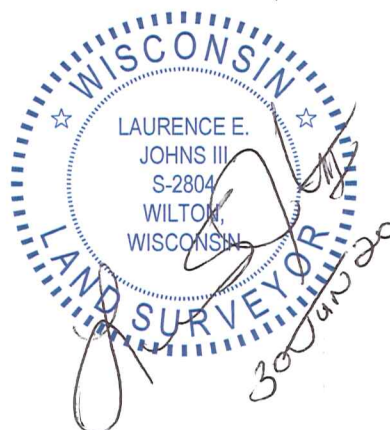

21504310000

I, Ronald R. Hayden, do hereby certify that on the 31 day of March 1990, I found ~~(evidence)~~ (no evidence) of the SW corner of Section 32, T 15 N, R 4 W Fourth Principal Meridian, and I re-established said corner according to the Wisconsin Statutes as shown and described hereon.

Dated this 27 day of April 1990.

Ronald R. Hayden

Ronald R. Hayden, RLS
Title

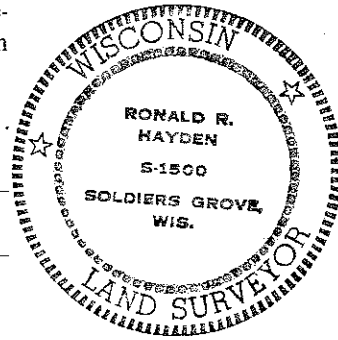

History of corner establishment since Original Government Survey

Found no subsequent history of the monument perpetuation since the Original Government survey.

Description of corner evidence found: Searched area for the corner and its witnesses and found no evidence of the corner or its witnesses. Searched Sections 5 & 6, T 14 N, R 4 W, and Sections 31 & 32, T 15 N, R 4 W, for evidence to restore the corner. Excepted found evidence in Section 32, T 15 N, R 4 W, and restored the corner by prorating the south line of Section 32 with the record distances of Knower's resurvey of Section 5, T 14 N, R 4 W, in 1889. Restored corner fits occupational evidence to the North and East. My guess is the corner was destroyed or lost during the construction of the town road to the south. Set a Harrison monument in a mound of stone. Set sign post 1.26 feet south of the corner. Note: D. Malliet found no evidence of the corner in 1978.

Description of corner and witness monuments, references and accessories used to perpetuate the original or re-established location of this corner:

Witnesses to corner location:

Ronald R. Hayden, RLS

Robbie R. Hayden

Steven E. Hayden

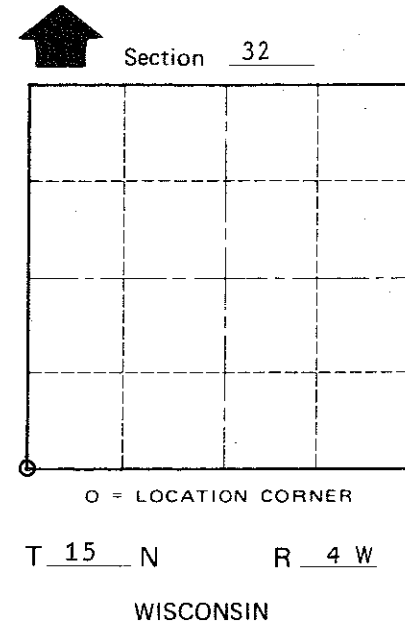
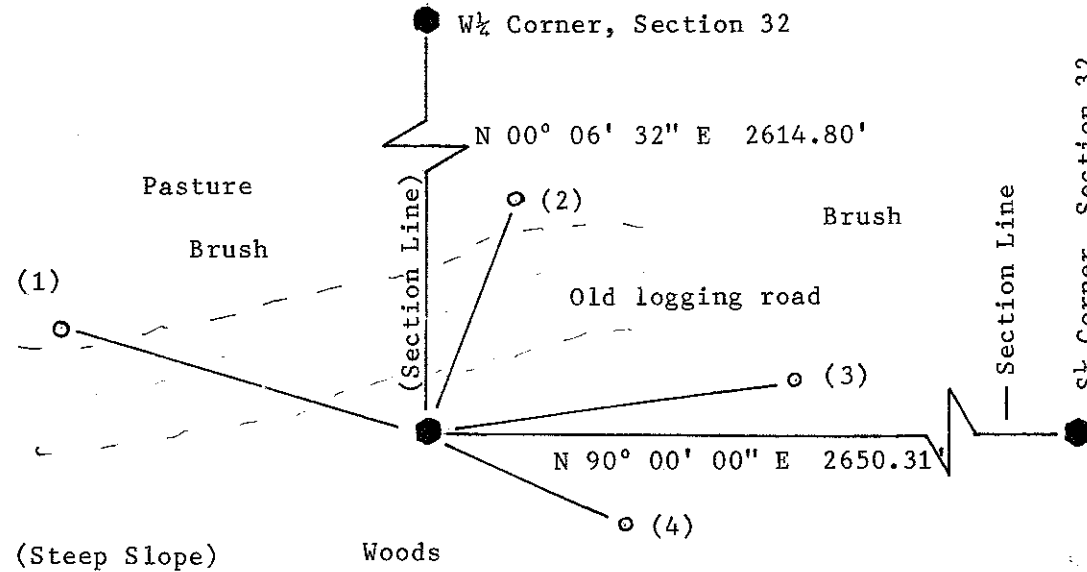

See back for Witness descriptions.

COUNTY SURVEYOR FORM NO. 1

SURVEY CONTROL ORDER

Horizontal	_____
Vertical	_____

Corner	East (X)	North (Y)	Elevation (Z)	Zone
Control Sta. Name				

~~City of~~ Town of Portland

County of Monroe

WITNESS DESCRIPTIONS

1. Set 3/4" X 30" iron rebar for witness, which bears: N 74° W 39.93 feet.
2. Set 3/4" X 30" iron rebar for witness, which bears: N 21° E 26.46 feet.
3. Set 3/4" X 30" iron rebar for witness, which bears: N 82° E 38.98 feet.
4. Set 3/4" X 30" iron rebar for witness, which bears: S 66° E 23.08 feet.

Note: all bars were capped with my name and registration number affixed to the top of the bars. The Mound of stone is over 3 feet in diameter. Corner falls on a steep slope and has eroded with stones and gravel.