

CERTIFICATE

I, Bryan H. Meyer, do hereby certify that on the Eighteenth day of November 1997, I found ~~(evidence)~~ (no evidence) of the South Quarter corner of Section 31, T15 N, R4 W, Fourth Principal Meridian, and I re-established said corner according to the Wisconsin Statutes as shown and described hereon.

Dated this 19th day of Jan. 1998.

Bryan H. Meyer  
Deputy County Surveyor  
Registered Land Surveyor #1712  
Title

CERTIFIED LAND CORNER

No. 132

21504310020

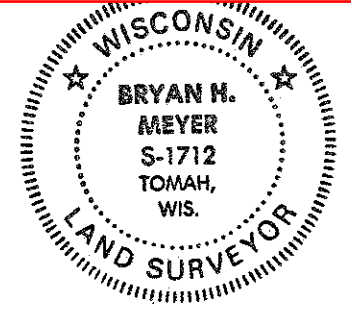

History of corner establishment since Original Government Survey

F. Curtis Crook, Registered Land Surveyor from Readstown, informed the Monroe County Surveyor's Office that he had completed some survey work in this area and established a computed location for this corner.

Description of corner evidence found:

I found Mr. Crook's control points and set this corner as per his computed location.

Bryan H. Meyer  
H. A. Sime and Associates  
P. O. Box 50  
Tomah, Wisconsin 54660  
Phone: (608)-372-5392

COUNTY SURVEYOR FORM NO. 1

Description of corner and witness monuments, references and accessories used to perpetuate the original or re-established location of this corner:

Crew: Meyer, Malliet  
Date: November 18, 1997 - 2:30 p. m.  
Weather: Overcast, Breezy, 25°±  
Witnesses to corner location:

Bryan H. Meyer

Douglas J. Malliet

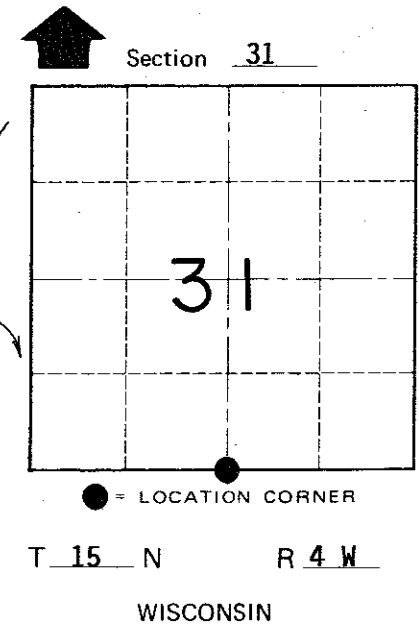
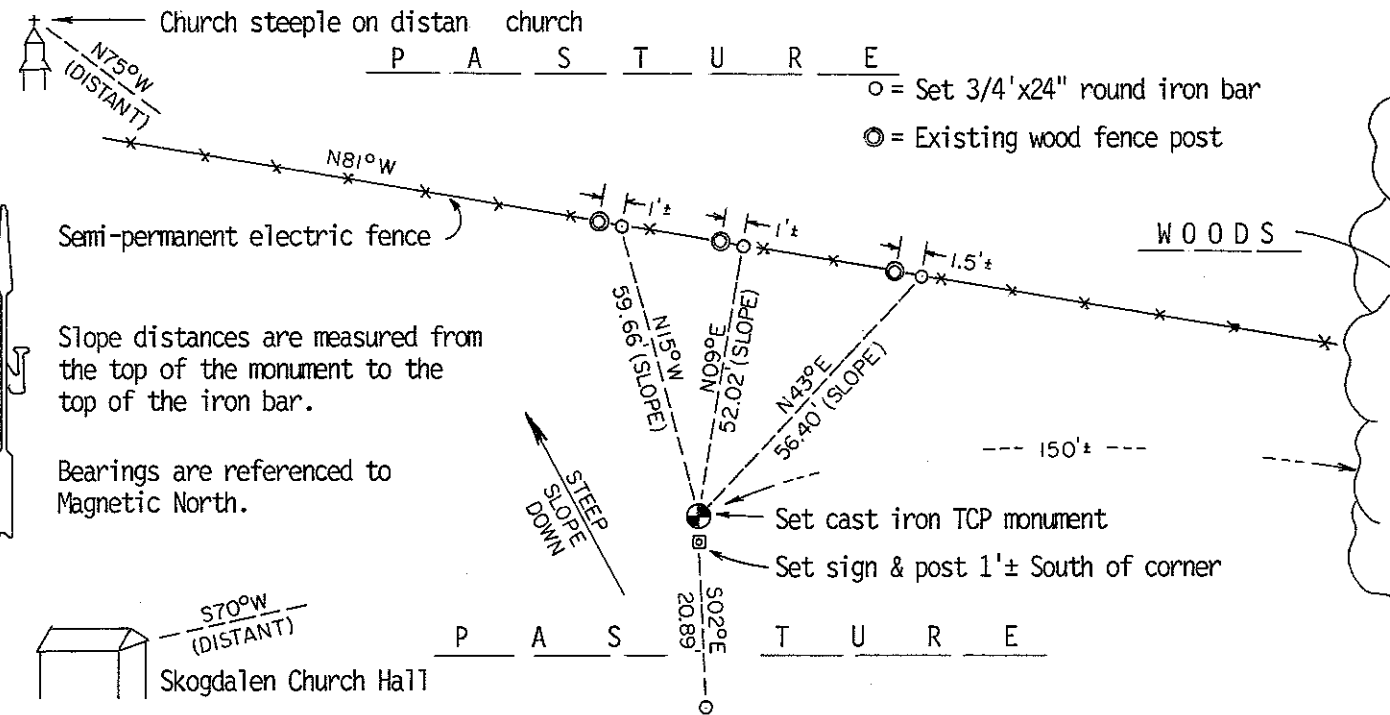

Slope distances are measured from the top of the monument to the top of the iron bar.  
Bearings are referenced to Magnetic North.

SURVEY CONTROL ORDER

Horizontal	_____
Vertical	_____

Corner	East (X)	North (Y)	Elevation (Z)	Zone
Control Sta. Name				

WISCONSIN COORDINATE SYSTEM

City of PORTLAND  
County of MONROE