

CERTIFICATE

CERTIFIED LAND CORNER

No. 112

**21504300020**

I, Douglas J. Malliet, do hereby certify that on the 11 day of May 19 78, I found (evidence) ~~(the evidence)~~ of the N $\frac{1}{4}$  corner of Section 31, T 15 N, R 4W ~~XX~~, Fourth Principal Meridian, and I re-established said corner according to the Wisconsin Statutes as shown and described hereon.

Dated this 17 day of May 19 78.

*Douglas J. Malliet*

REGISTERED LAND SURVEYOR, S-1266  
Title

History of original corner establishment:

No subsequent history of monument perpetuation since the original U.S. Government Survey.

Description of corner evidence found:

This corner was established at the location of an old fence post located at the intersection of ancient fences leading North and West from this corner. This was believed to be the best evidence as to the proper location of this corner, given our measurements 1½ miles to the East and the extremely hilly terrain.

Description of corner and witness monuments, references and accessories used to perpetuate the original or re-established location of this corner:

Witnesses to corner location:

Douglas J. Malliet

Lawrence A. Feddersen

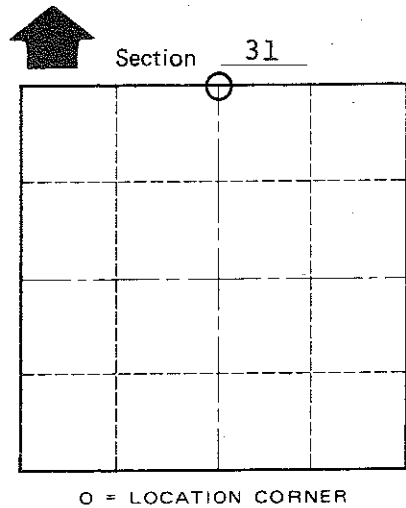
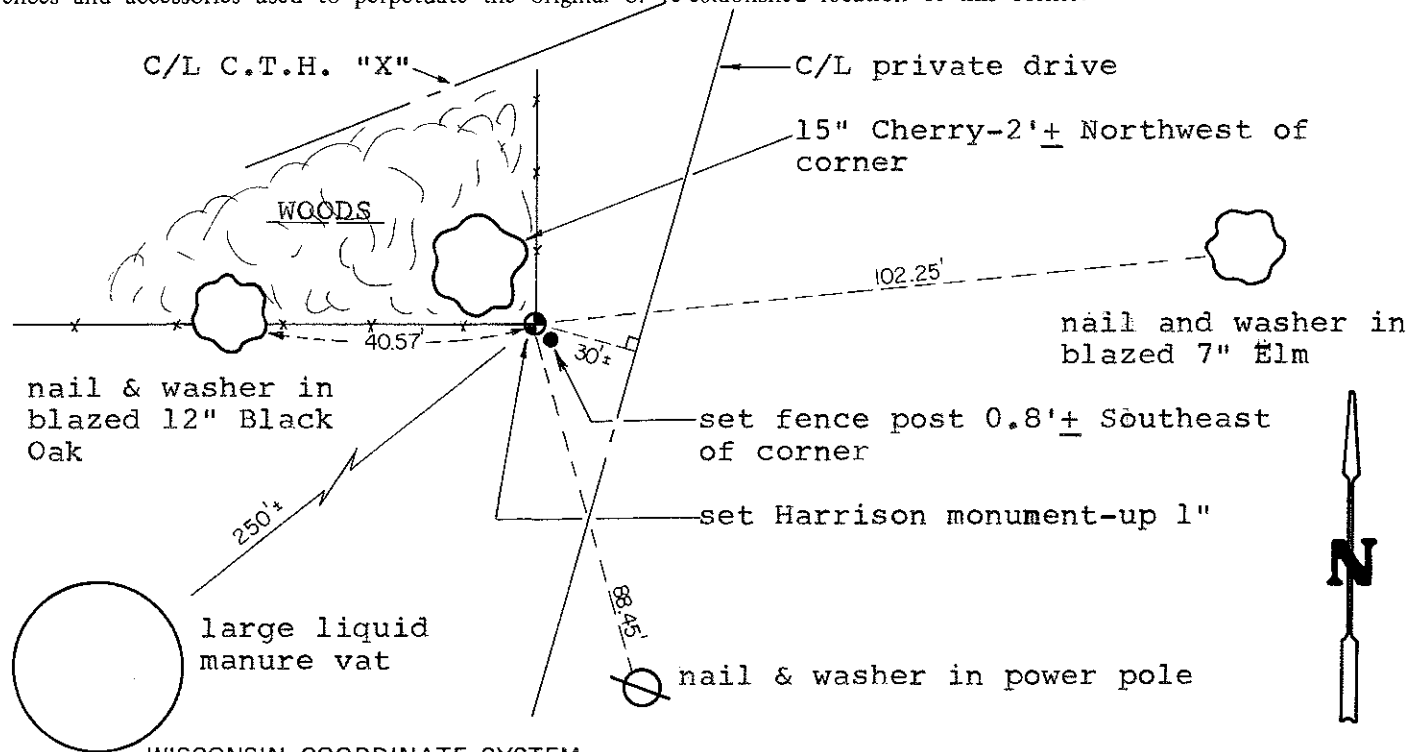

T 15 N R 4 W  
WISCONSIN

COUNTY SURVEYOR FORM NO. 1

SURVEY CONTROL ORDER

Horizontal	_____
Vertical	_____

Corner	East (X)	North (Y)	Elevation (Z)	Zone
Control Sta. Name				

City, Village or Town of PORTLAND  
County of MONROE