

CERTIFICATE

CERTIFIED LAND CORNER

No. 110

21504290020

I, Douglas J. Malliet, do hereby certify that on the 11 day of May 19 78, I found (evidence) ~~(XXXXXXXX)~~ of the N $\frac{1}{4}$ corner of Section 32, T 15 N, R 4W Fourth Principal Meridian, and I re-established said corner according to the Wisconsin Statutes as shown and described hereon.

Dated this 17 day of MAY 19 78.

Douglas J. Malliet

REGISTERED LAND SURVEYOR, S-1266
Title

History of original corner establishment:

No subsequent history of monument perpetuation since the original U.S. Government Survey.

Description of corner evidence found:

This corner was established at the intersection of old fences. This location agrees well with measurements one mile West and $\frac{1}{2}$ mile East, therefore, the existing corner location was considered the best evidence as to the proper location of this corner, especially after taking into account the extremely hilly and rugged terrain.

Description of corner and witness monuments, references and accessories used to perpetuate the original or re-established location of this corner:

Witnesses to corner location:

Douglas J. Malliet

Lawrence A. Feddersen

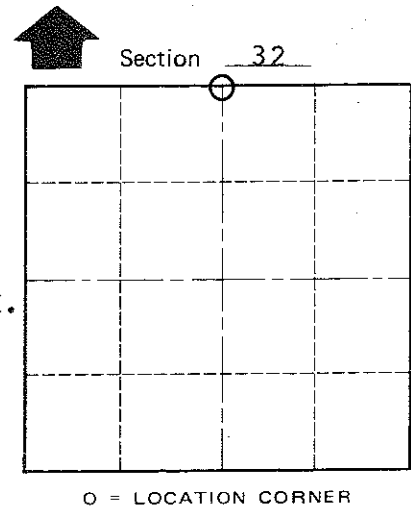
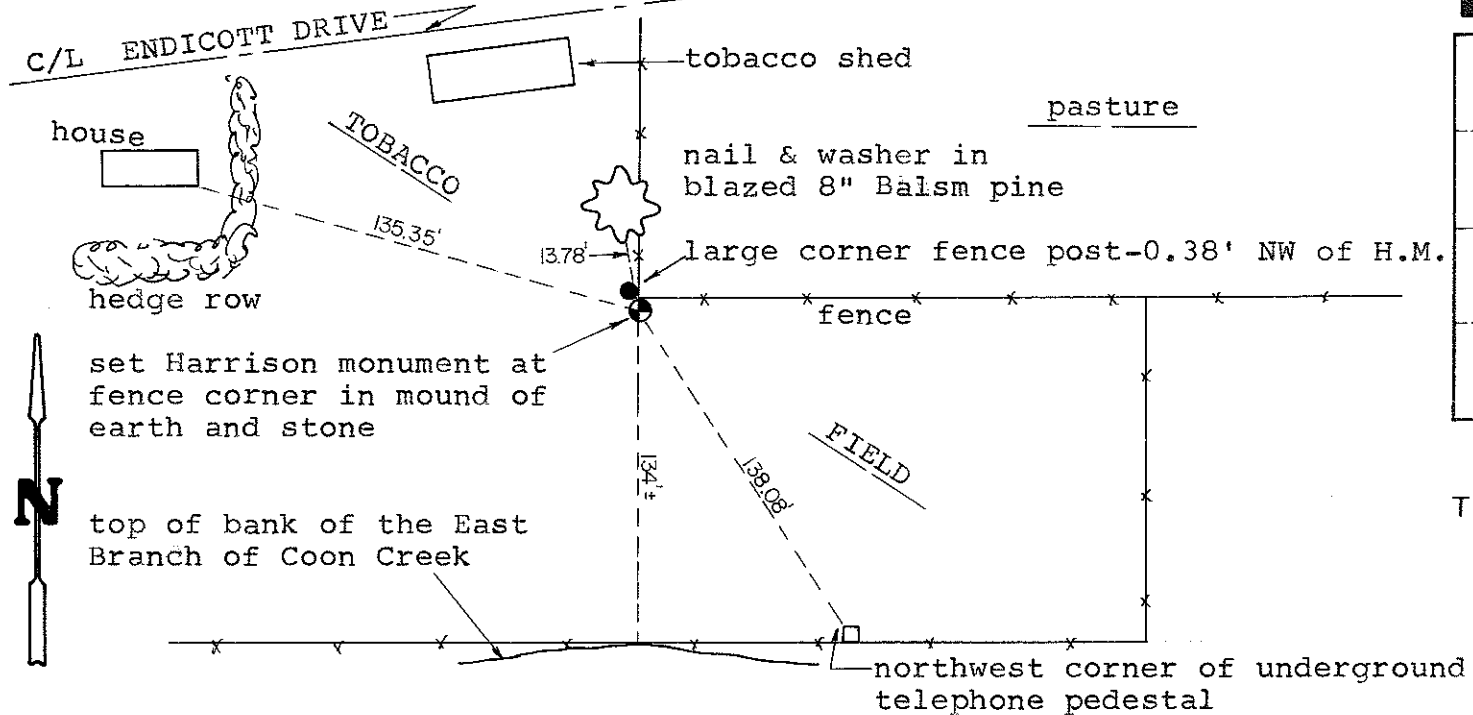

COUNTY SURVEYOR FORM NO. 1

SURVEY CONTROL ORDER

Horizontal	_____
Vertical	_____

WISCONSIN COORDINATE SYSTEM				
Corner	East (X)	North (Y)	Elevation (Z)	Zone
Control Sta. Name				

City, Village or Town of PORTLAND

County of MONROE