

CERTIFICATE

CERTIFIED LAND CORNER

No. 97

21504282000

I, Gary L. Dechant, do hereby certify that on the 4th day of April 2002, I found ~~(evidence)~~ (no evidence) of the E/4 corner of Sec. 28, T 15 N, R 4 W Fourth Principal Meridian, and I re-established said corner according to the Wisconsin Statutes as shown and described hereon.

Dated this 25th day of April 2002.

Gary L. Dechant

Registered Land Surveyor
Title

History of corner establishment since Original Government Survey

No known recorded history since the original government survey.

Description of corner evidence found:

Set corner at a computed location that fits previous survey by Rodney Maxwell in the SW/4 of Section 28. Basically is on line and equidistant between section corners.

Description of corner and witness monuments, references and accessories used to perpetuate the original or re-established location of this corner:

Witnesses to corner location:

Zachariah P. Dechant

Gary L. Dechant

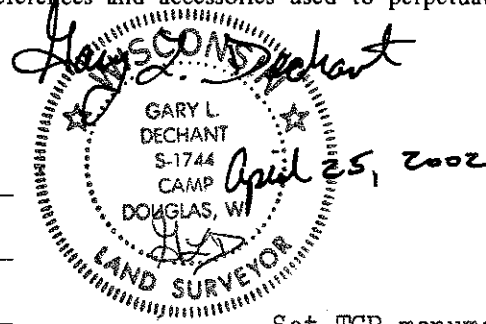

Set TCP monument flush, north side of ditch, sign next to U.S.G.S. benchmark.

SET 1" x 24" IRON PIPE
3' SW OF
6" MAPLE

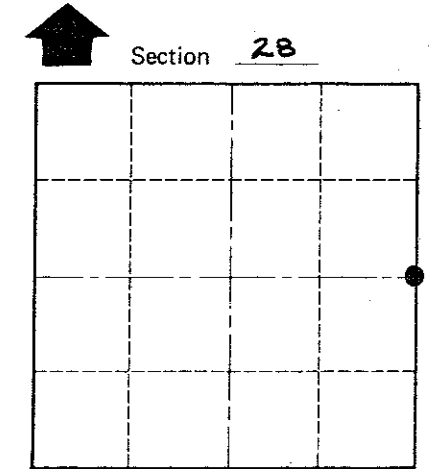
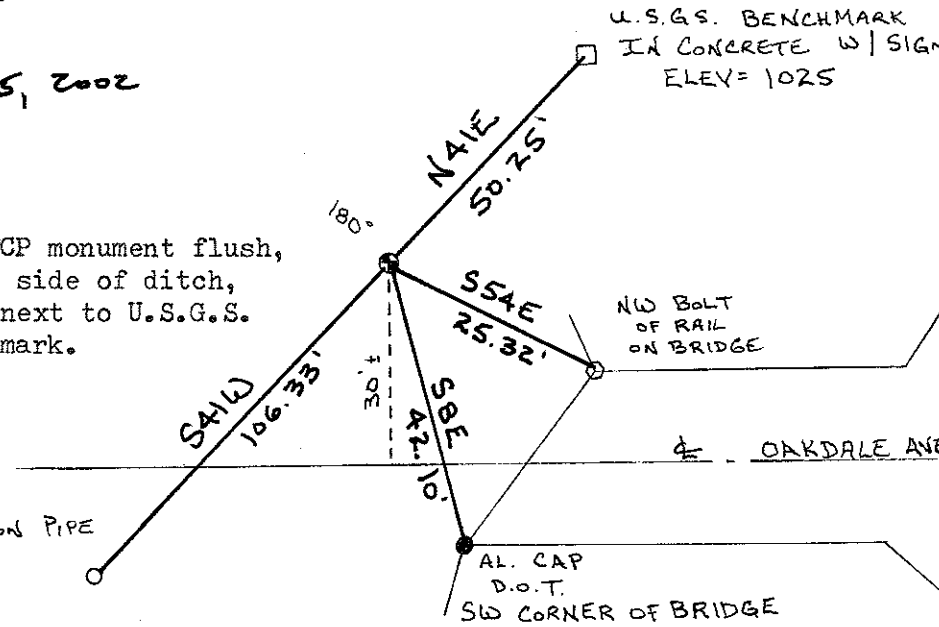

• = LOCATION CORNER

T 15 N R 4 W
WISCONSIN

SURVEY CONTROL ORDER

Horizontal	_____
Vertical	_____

WISCONSIN COORDINATE SYSTEM

Corner	East (X)	North (Y)	Elevation (Z)	Zone
Control Sta. Name				

City, Village or Town PORTLAND
County of MONROE

COUNTY SURVEYOR FORM NO. 1