

CERTIFICATE

CERTIFIED LAND CORNER

No. 98

21504272000

I, Bryan H. Meyer, do hereby certify that on the 18th day of May 1983, I found (evidence) ~~no evidence~~ of the West 1/4 corner of Section 26, T 15 N, R 4 W Fourth Principal Meridian, and I re-established said corner according to the Wisconsin Statutes as shown and described hereon.

History of corner establishment since Original Government Survey

Nothing recorded.

Description of corner evidence found:

I accepted the Town Road centerline and the fence to the South as the best available evidence.

Dated this 20th day of May 1983.

Bryan H. Meyer
Deputy County Surveyor
Title

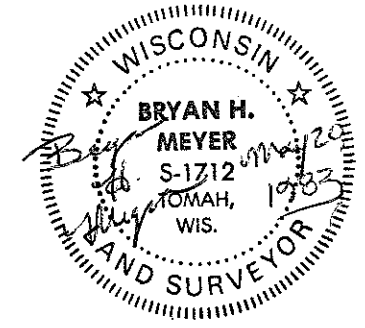

Description of corner and witness monuments, references and accessories used to perpetuate the original or re-established location of this corner:
Date: May 18, 1983 - 12:00 P.M.
Weather: Overcast, 50°±.

Witnesses to corner location:
Bryan H. Meyer - R.L.S. 1712
Dallas Wilhite

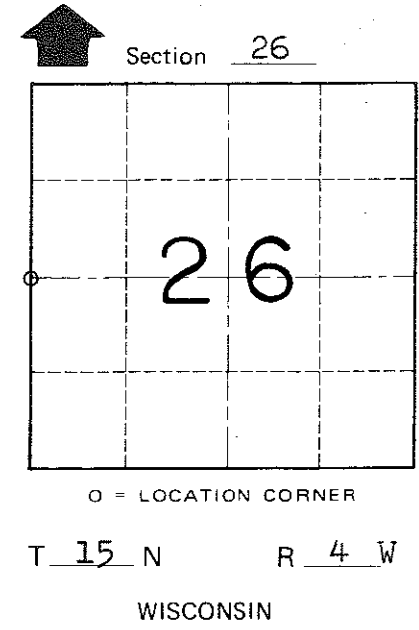
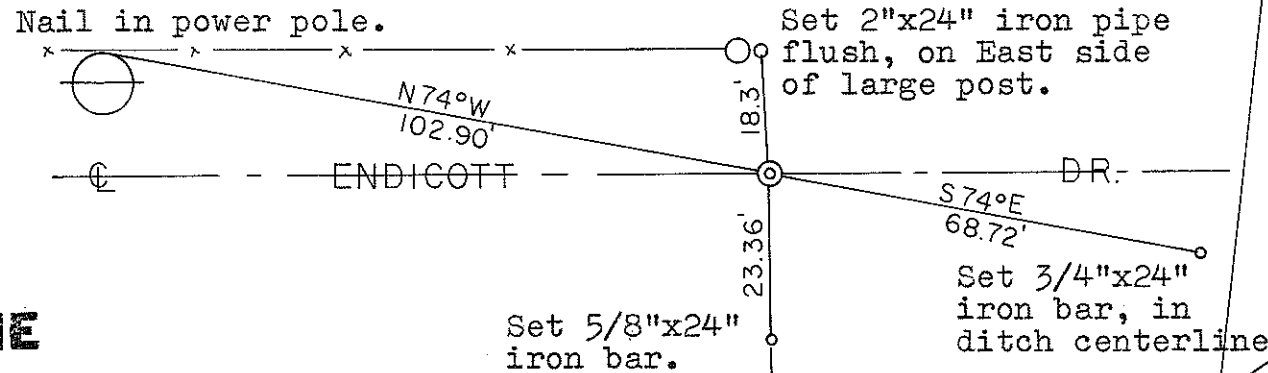

COUNTY SURVEYOR FORM NO. 1

**Approved: HARLEY A. SIME
MONROE CO. SURVEYOR**

SURVEY CONTROL ORDER

| | |
|------------|-------|
| Horizontal | _____ |
| Vertical | _____ |

WISCONSIN COORDINATE SYSTEM

| Corner | East (X) | North (Y) | Elevation (Z) | Zone |
|-------------------|----------|-----------|---------------|------|
| Control Sta. Name | | | | |

~~City, Village or~~ Town of Portland
County of Monroe