

CERTIFICATE

CERTIFIED LAND CORNER

No. 102

21504250020



H. A. Sime and Associates  
P. O. Box 705, Tomah, WI  
Phone: (608)-372-5392

I, Bryan H. Meyer, do hereby certify that on the 19th day of December 19 89, I found (evidence) [redacted] of the South 1/4 corner of Section 25, T 15 N, R 4 W Fourth Principal Meridian, and I re-established said corner according to the Wisconsin Statutes as shown and described hereon.

Dated this 22nd day of Dec. 19 89.

*Bryan H. Meyer*

Deputy County Surveyor

History of corner establishment since Original Government Survey

O. R. Dahl was here in December of 1870.

Description of corner evidence found:

I set this corner in the centerline of a town road known as Eureka Avenue and on line with a row of old fence posts to the South. This location fits the South line of Section 25 extremely well.

COUNTY SURVEYOR FORM NO. 1

Description of corner and witness monuments, references and accessories used to perpetuate the original or re-established location of this corner:

Crew: Kenworthy, Forsythe  
Date: December 19, 1989

Witnesses to corner location:

John F. Kenworthy

Brian J. Forsythe

Bryan H. Meyer

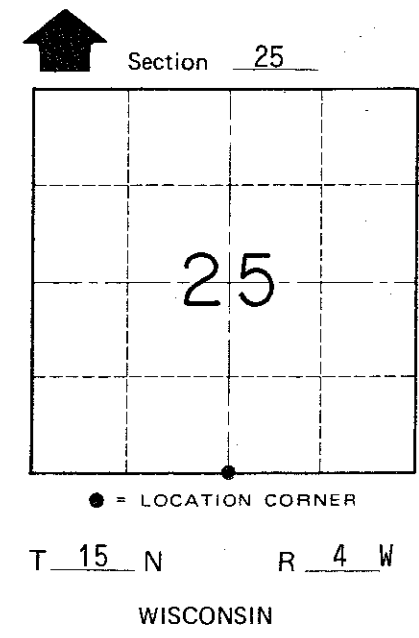
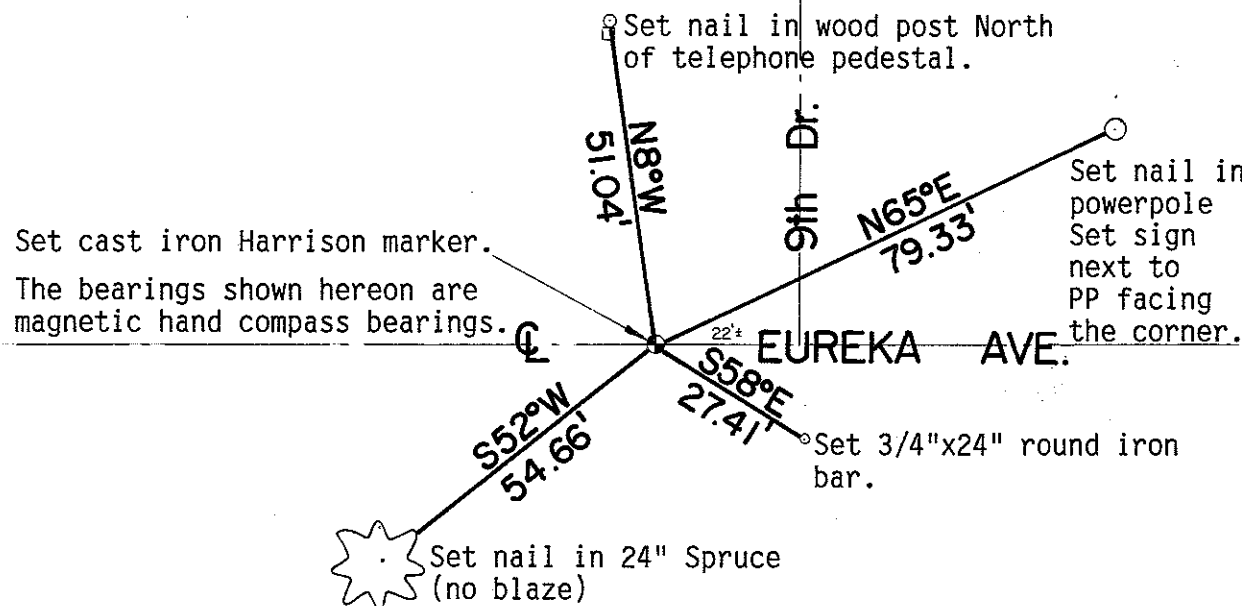

SURVEY CONTROL ORDER

Horizontal	_____
Vertical	_____

WISCONSIN COORDINATE SYSTEM

Corner	East (X)	North (Y)	Elevation (Z)	Zone
Control Sta. Name				

○ Row of old fence posts.

City, Village or Town of Portland

County of Monroe