

CERTIFICATE

I, Bryan H. Meyer, do hereby certify that on the thirty-first day of October 1997, I found ~~(no evidence)~~ (no evidence) of the West Quarter corner of Section 18, T15 N, R4 W Fourth Principal Meridian, and I re-established said corner according to the Wisconsin Statutes as shown and described hereon.

Dated this 19th day of Jan. 1998.

Bryan H. Meyer
Deputy County Surveyor
Registered Land Surveyor #1712
Title

CERTIFIED LAND CORNER

History of corner establishment since Original Government Survey

No recorded history in either Monroe or LaCrosse County records.

Description of corner evidence found:

I re-established this corner on line and equi-distant between the Northwest and Southwest corner of Section 18, as per law.

No. 54

21505132000

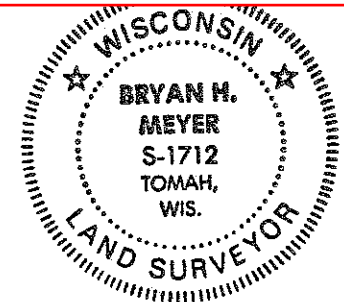

Bryan H. Meyer
H. A. Sime and Associates
P. O. Box 50
Tomah, Wisconsin 54660
Phone: (608)-372-5392

COUNTY SURVEYOR FORM NO. 1

Description of corner and witness monuments, references and accessories used to perpetuate the original or re-established location of this corner:

Crew: Meyer, Malliet
Date: October 31, 1997 - 11:45 a. m.
Weather: Partly Sunny, Breezy, 55°±
Witnesses to corner location:

Bryan H. Meyer

Douglas J. Malliet

P A S T U R E

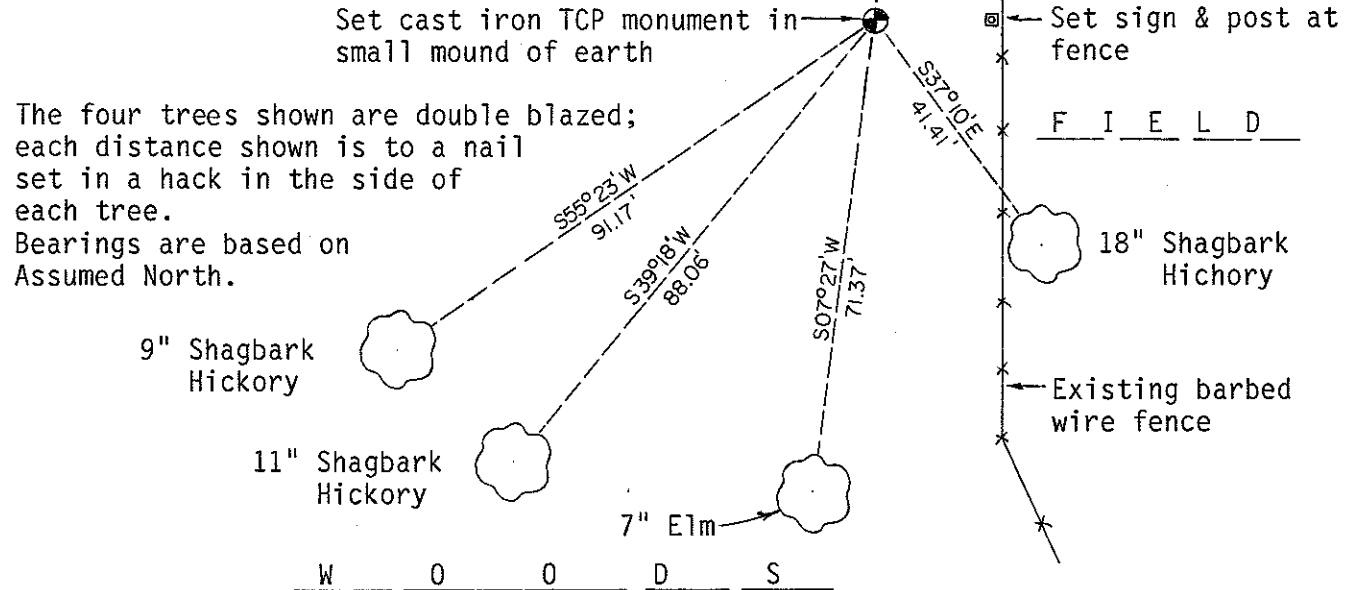

The four trees shown are double blazed; each distance shown is to a nail set in a hack in the side of each tree. Bearings are based on Assumed North.

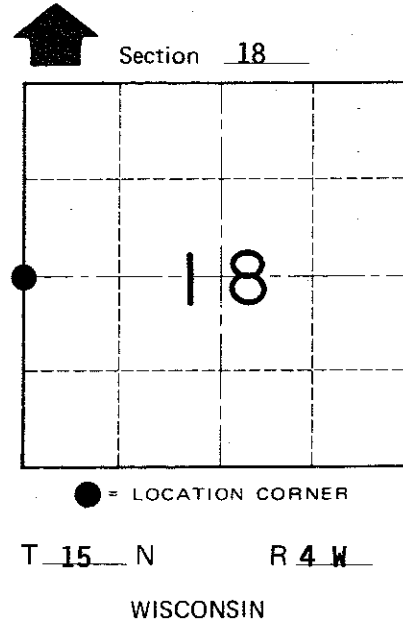

SURVEY CONTROL ORDER

Horizontal	_____
Vertical	_____

Corner	East (X)	North (Y)	Elevation (Z)	Zone
Control Sta. Name				

City, Village or Town PORTLAND
County of MONROE