

77

U.S. PUBLIC LAND CORNER MAINTENANCE

Corner ID : E1/4 Sec.21, T15N-R4W
21504212000

<u>DATE</u>	<u>CREW</u>	<u>MONUMENT TYPE</u> -----
June 13, 2014	Zachariah P.Dechant Gary L. Dechant	Found Harrison in tact, down 12", 16.5' west of Navajo Rd & in centerline Nautilus Ave. Mag nail offsets 1' E & S.

References:

1) Existing 3/4" round iron bar in ditch , down 10"

2) Set 3/4"x 24" hex iron bar, down 10", 17' north of spruce

3) Set 3/4"x24" hex iron bar, down 6" in lawn

4) Set 3/4"x24" hex iron bar, down 12"

Bearing

N39E

East

S39W

N16W

Distance

48.83' (48.77')

74.40'

36.78'

55.83'

COORDINATES:

Harrison and reference markers
1 and 3 on straight line.

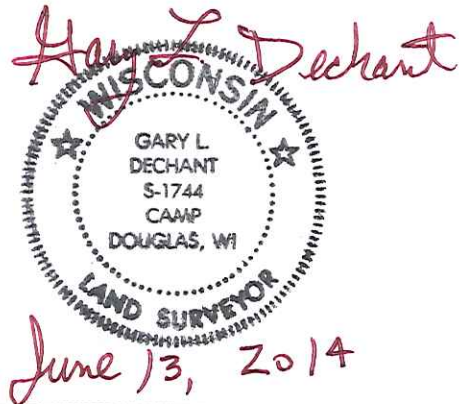

21504212000

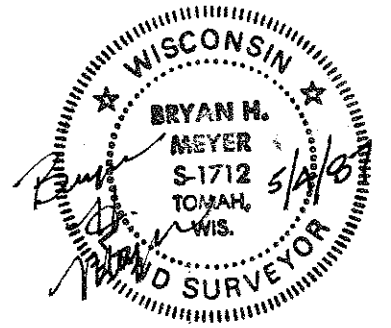

I, Bryan H. Meyer, do hereby certify that on the 24th day of April 19 87, I found (evidence) of the East 1/4 corner of Section 21, T 15 N, R 4 W Fourth Principal Meridian, and I re-established said corner according to the Wisconsin Statutes as shown and described hereon.

History of corner establishment since Original Government Survey

Nothing Recorded.

Description of corner evidence found:

Town road records indicate that 7th Avenue is a two rod road and that Ember Avenue is also a two rod road being centered on the South line of the SE¹/₄-NE¹/₄ of Section 21. The centerline of Ember Avenue also fits the E-W 1/4 line fence of Section 22. The 1928 highway R/W maps for S.T.H. "33" (project no. 5977) show that 7th Avenue all came off the West side of Section 22. I set this corner 16.50 feet West of the intersection of Ember Drive and 7th Avenue. This point fits the prorated Original Notes distance of the E-W 1/4 line of Section 22 within 2 1/2 feet.

Dated this 4th day of May 19 87.

Bryan H. Meyer
Registered Land Surveyor
Title

COUNTY SURVEYOR FORM NO. 1

Description of corner and witness monuments, references and accessories used to perpetuate the original or re-established location of this corner:

Crew: Meyer, Kenworthy
April 24, 1987 - 2:00 p.m.
Weather: Breezy, 70°±.
Witnesses to corner location:

Bryan H. Meyer

John Kenworthy

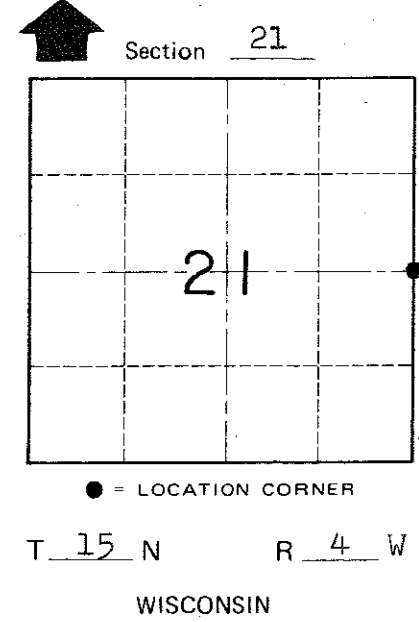
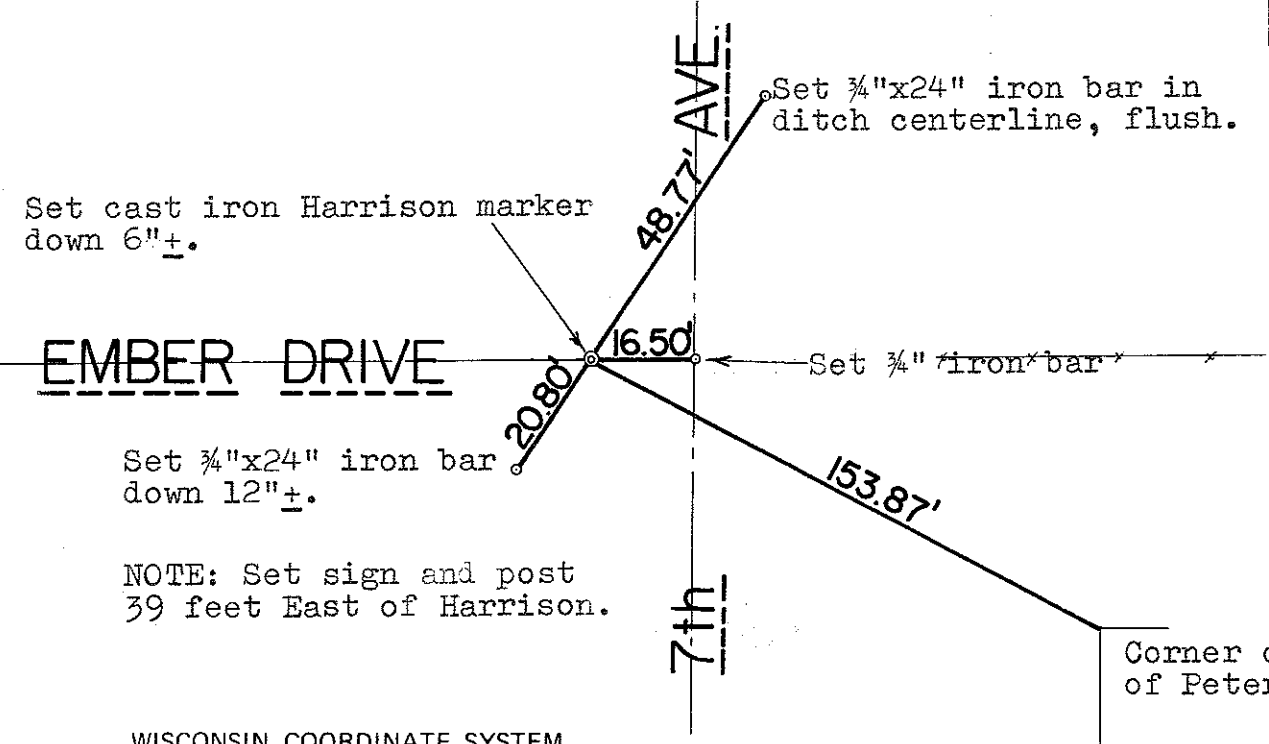

NOTE: Set sign and post 39 feet East of Harrison.

SURVEY CONTROL ORDER

Horizontal	_____
Vertical	_____

WISCONSIN COORDINATE SYSTEM

Corner	East (X)	North (Y)	Elevation (Z)	Zone
Control Sta. Name				

Corner of garage of Peterson house.

~~City, Village or~~ Town of Portland
County of Monroe