

# 89

# U.S. PUBLIC LAND CORNER MAINTENANCE

Corner ID : SE Sec.20, T15N-R4W  
21504200000

<u>DATE</u>	<u>CREW</u>	<u>MONUMENT TYPE</u> -----
June 13, 2014	Zachariah P.Dechant Gary L. Dechant	Found Harrison in stone pile, top broke off, in e-w fence 63' east of Nature Road, 42' west of fence running north

References:

	<u>Bearing</u>	<u>Distance</u>
1) Set 3/4"x24" hex iron bar, down 6" 14' east of Orig. B.T.	N58E	25.17'
2) Set 3/4"x24" hex iron bar, down 6" in middle of cow lane	S59E	22.92'
3) Set 3/4"x24" hex iron bar, down 6" in middle of cow lane	S41W	19.29'
4) Set 3/4"x24" hex iron bar, down 6"	N24W	18.49'

COORDINATES:

*Gary L. Dechant*  
WISCONSIN  
GARY L.  
DECHANT  
S-1744  
CAMP  
DOUGLAS, WI  
LAND SURVEYOR  
*June 13, 2014*

CERTIFICATE

CERTIFIED LAND CORNER

No. 89

2150420000

I, William C. Jung, do hereby certify that on the 9th day of January 1980, I found (evidence) of the Northeast corner of Section 29, T 15 N, R 4 W Fourth Principal Meridian, and I re-established said corner according to the Wisconsin Statutes as shown and described hereon.

Dated this 5th day of Feb. 1981.

William C. Jung

William C. Jung, R.L.S. 1323

History of corner establishment since Original Government Survey

O. R. Dahl was at this corner in January of 1869. Harley Sime set an iron pipe at this corner in 1960.

Description of corner evidence found:

Could not find Sime's pipe. Reset the corner using an original bearing tree.

Approved: HARLEY A. SIME MONROE CO. SURVEYOR

Description of corner and witness monuments, references and accessories used to perpetuate the original or re-established location of this corner:

COUNTY SURVEYOR FORM NO. 1

Witnesses to corner location:

Jung
Hayden
Tormoen
Dechant

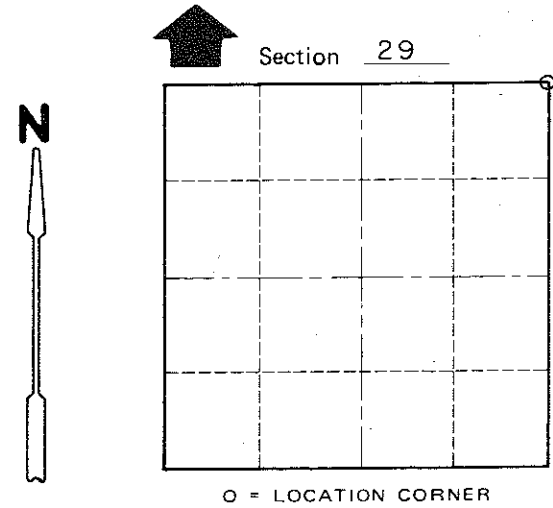
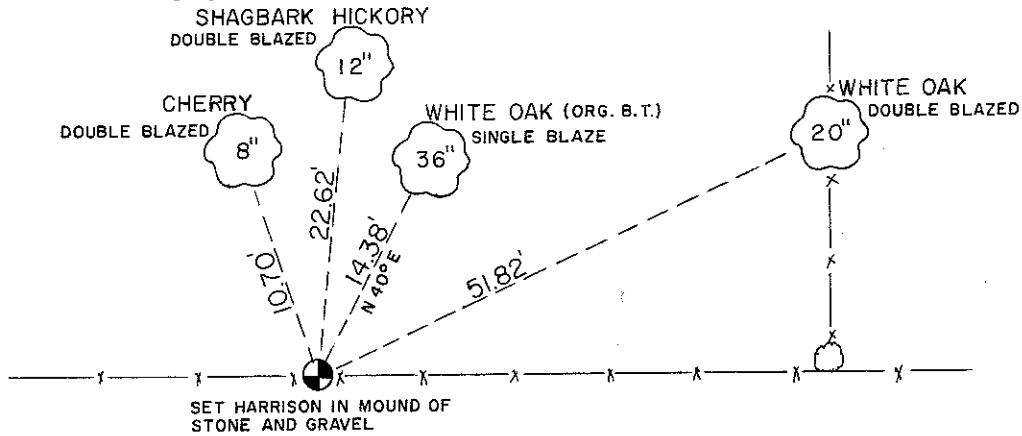
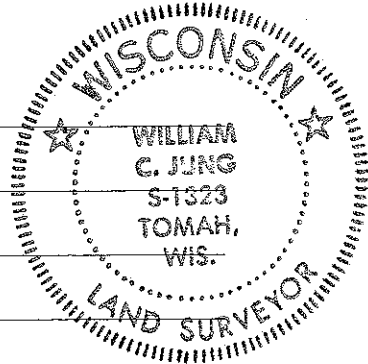

NOTE: ALL BEARING TREES HAVE A NAIL & CAP IN THEM

SURVEY CONTROL ORDER

Horizontal
Vertical

WISCONSIN COORDINATE SYSTEM

Table with columns: Corner, East (X), North (Y), Elevation (Z), Zone

or Town Portland
County of Monroe