

# 67

# U.S. PUBLIC LAND CORNER MAINTENANCE

Corner ID : SE Sec.16, T15N-R4W  
21504160000

<u>DATE</u>	<u>CREW</u>	<u>MONUMENT TYPE -----</u>
June 13, 2014	Zachariah P.Dechant Gary L. Dechant	June 21, 2011 we found Harrison in tact and encased it in concrete and 6' anchor. Today, we found in tact. Survey sign 1' south.

References:

- 1) Existing 3/4" round iron bar
- 2) Set 3/4"x 24" hex iron bar, down 10" in east track of trail
- 3) Set 3/4"x24" hex iron bar, down 12" in field
- 4) Set 3/4"x24" hex iron bar, down 12" in field

<u>Bearing</u>	<u>Distance</u>
North	33.00
S58E	18.89'
S58W	23.74'
N61W	23.79'

COORDINATES:



CERTIFICATE

CERTIFIED LAND CORNER

No. 67

**2150416000**

I, Harley A. Sime, do hereby certify that on the 2nd day of July 1974, I found (evidence) (~~no evidence~~) of the SE corner of Section 16, T 15 N, R 4 W Fourth Principal Meridian, and I re-established said corner according to the Wisconsin Statutes as shown and described hereon.

History of original corner establishment:

Surveyor set this corner on November 10, 1891.

Description of corner evidence found:

Accepted 3-way fence corner confirmed by Ted Kemperschroer, area farmer and adjoining owner.

Dated this 5th day of Dec. 1977.

Harley A. Sime

County Surveyor

Title

COUNTY SURVEYOR FORM NO. 1

Description of corner and witness monuments, references and accessories used to perpetuate the original or re-established location of this corner:

Witnesses to corner location:

D. Marten

**Approved: HARLEY A. SIME  
MONROE CO. SURVEYOR**

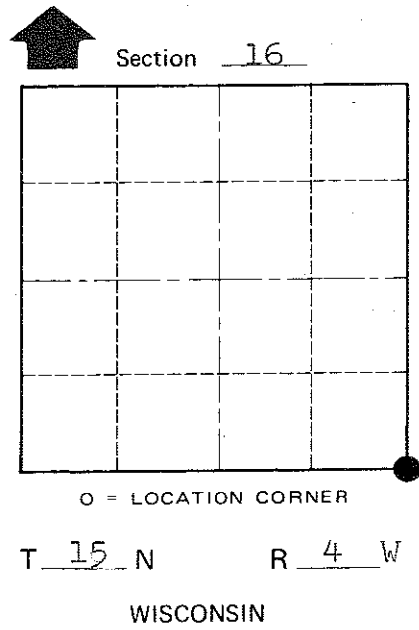
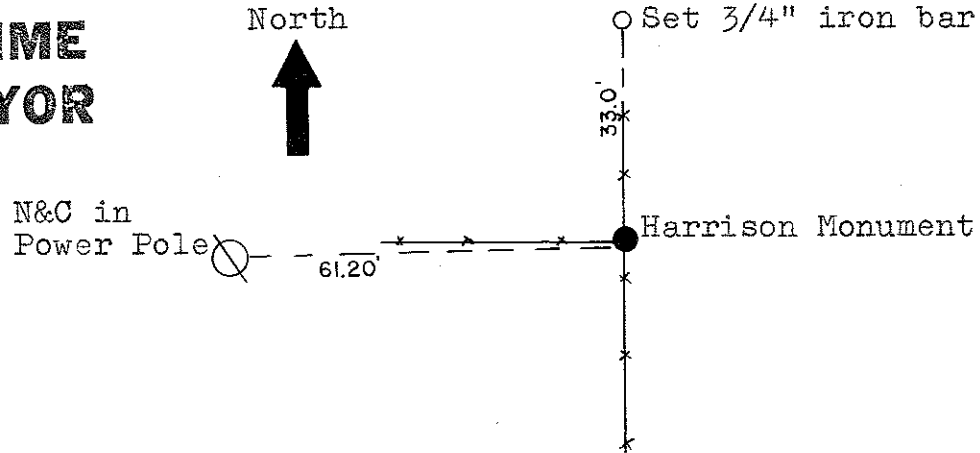

SURVEY CONTROL ORDER

Horizontal	_____
Vertical	_____

WISCONSIN COORDINATE SYSTEM

Corner	East (X)	North (Y)	Elevation (Z)	Zone
Control Sta. Name				

City, Village or Town Portland

County of Monroe

o.k.