

21504150000

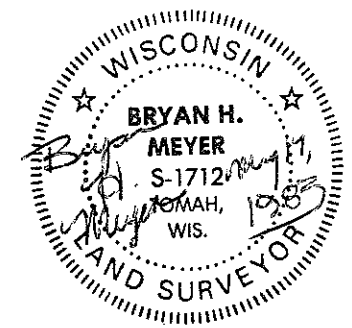

I, Bryan H. Meyer, do hereby certify that on the 16th day of May 19 83, I found ~~evidence~~ (no evidence) of the Southwest corner of Section 14, T 15 N, R 4 W Fourth Principal Meridian, and I re-established said corner according to the Wisconsin Statutes as shown and described hereon.

Dated this 17th day of May 1983.

Bryan H. Meyer
Deputy County Surveyor
Title

History of corner establishment since Original Government Survey

O. R. Dahl was here in January of 1869.

Description of corner evidence found:

I established this corner by doubling over the bearing and distance of the line which runs along the West line of the NW $\frac{1}{4}$ of the SW $\frac{1}{4}$ of Section 14.

COUNTY SURVEYOR FORM NO. 1

Description of corner and witness monuments, references and accessories used to perpetuate the original or re-established location of this corner:

Date: May 16, 1983 - 9:30 A.M.
Weather: Overcast, 50°±.

Witnesses to corner location:

Bryan H. Meyer - R.L.S. 1712

Dallas Wilhite

No other ties near.

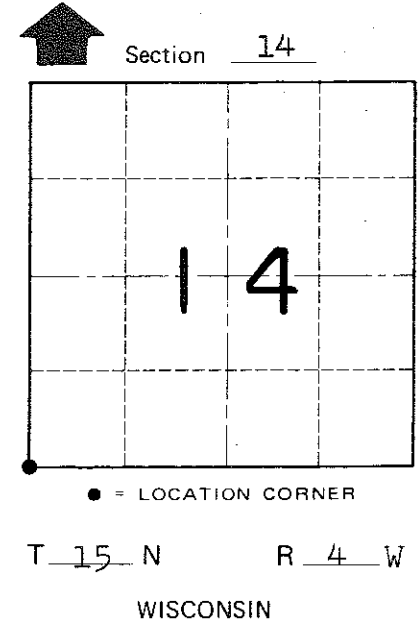
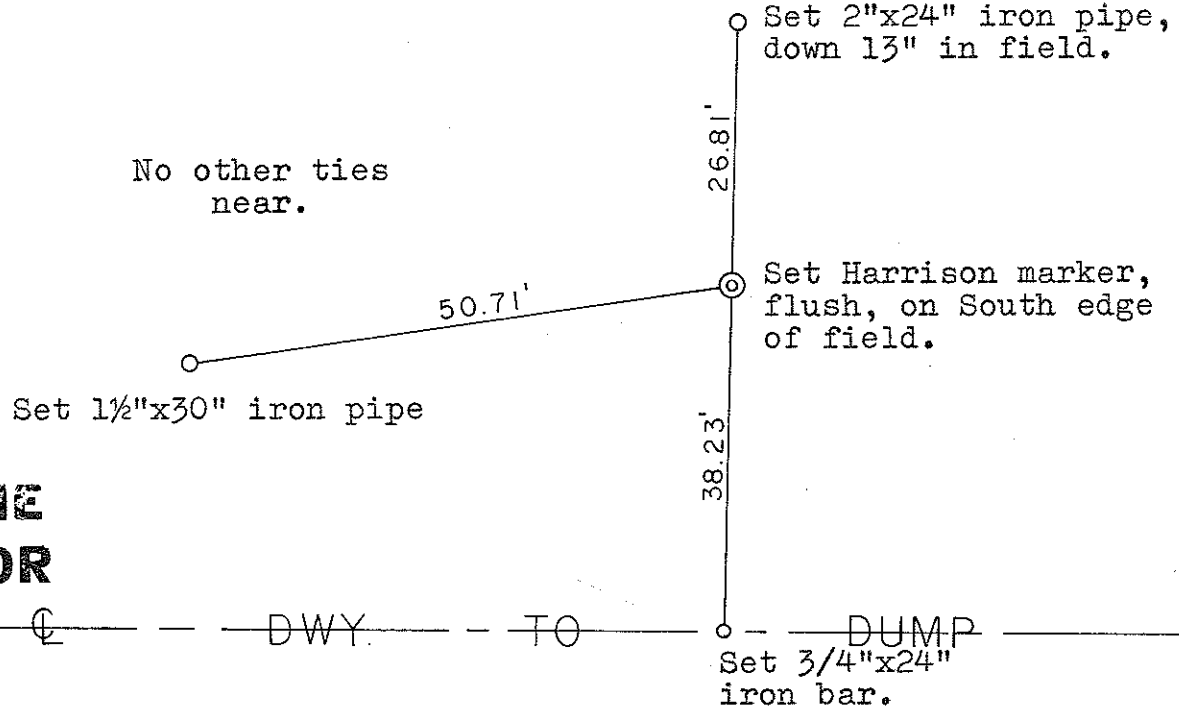

Approved: **HARLEY A. SIME**
MONROE CO. SURVEYOR

SURVEY CONTROL ORDER

Horizontal _____
Vertical _____

WISCONSIN COORDINATE SYSTEM

Corner	East (X)	North (Y)	Elevation (Z)	Zone
Control Sta. Name				

~~City, Village or~~ Town of Portland

County of Monroe