

CERTIFICATE

CERTIFIED LAND CORNER

No. 34

21504122000

I, Gary L. Dechant, do hereby certify that on the 3rd day of March 19 99, I found ~~(evidence)~~ (no evidence) of the W/4 corner of Section 7, T 15 N, R 3 W Fourth Principal Meridian, and I re-established said corner according to the Wisconsin Statutes as shown and described hereon.

Dated this 21st day of April 19 99.

Gary L. Dechant

Registered Surveyor-1744
Title

History of corner establishment since Original Government Survey

No known recorded history since the original government notes.

Description of corner evidence found:

Set by single proportionate measurement. Fits other conditions very well. Fits centerline of Town Road and in line with north south fence at the SW corner of the NW/4-SW/4.

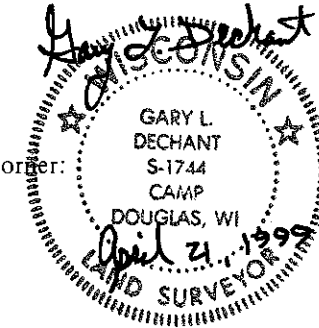

Section 7

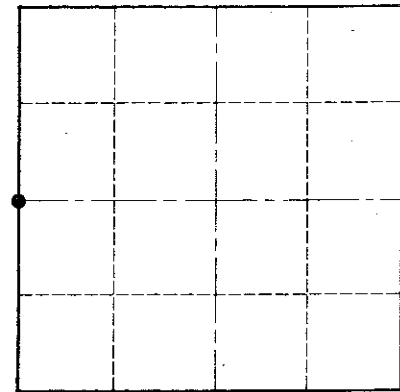

● = LOCATION CORNER

T 15 N R 3 W

WISCONSIN

COUNTY SURVEYOR FORM NO. 1

Description of corner and witness monuments, references and accessories used to perpetuate the original or re-established location of this corner:

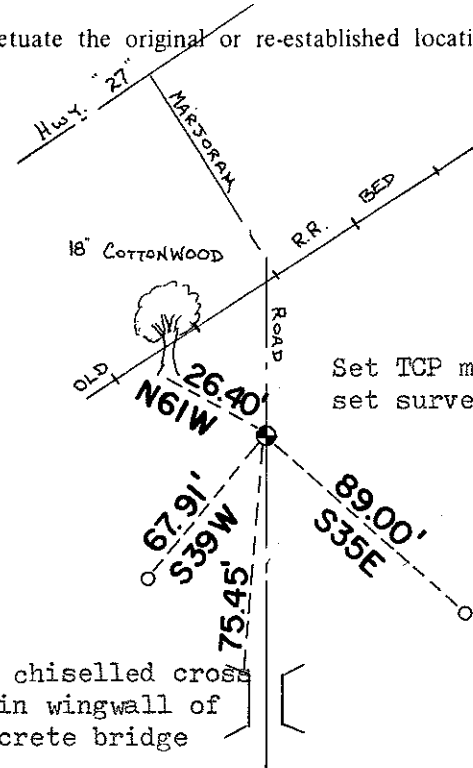

Set TCP monument in centerline of road, set survey sign by cottonwood B.T.

Set chiselled cross 1' in wingwall of concrete bridge

o = Set 1" O.D. x 24" iron pipe and steel fence post

Cottonwood is double blazed with 40d nail set.

Witnesses to corner location:

David E. Madison

Gary L. Dechant

SURVEY CONTROL ORDER

Horizontal	_____
Vertical	_____

WISCONSIN COORDINATE SYSTEM

Corner	East (X)	North (Y)	Elevation (Z)	Zone
Control Sta. Name				

City, Village or Town JEFFERSON

County of MONROE