

CERTIFICATE

CERTIFIED LAND CORNER

No. 53

21504120000

I, Gary L. Dechant, do hereby certify that on the 3rd day of March 19 99, I found (evidence) (~~no evidence~~) of the SW corner of Section 7, T 15 N, R 3 W Fourth Principal Meridian, and I re-established said corner according to the Wisconsin Statutes as shown and described hereon.

History of corner establishment since Original Government Survey

No known history since the original government survey.

Description of corner evidence found:

Accepted fence corner as best available evidence. Fits other corners to the north, south, and east very well.

Dated this 21st day of April 19 99.

Gary L. Dechant

Registered Land Surveyor-1744
Title

COUNTY SURVEYOR FORM NO. 1

Description of corner and witness monuments, references and accessories used to perpetuate the original or re-established location of this corner:

Witnesses to corner location:

David E. Madison

Gary L. Dechant

drawn by: Zachariah Dechant

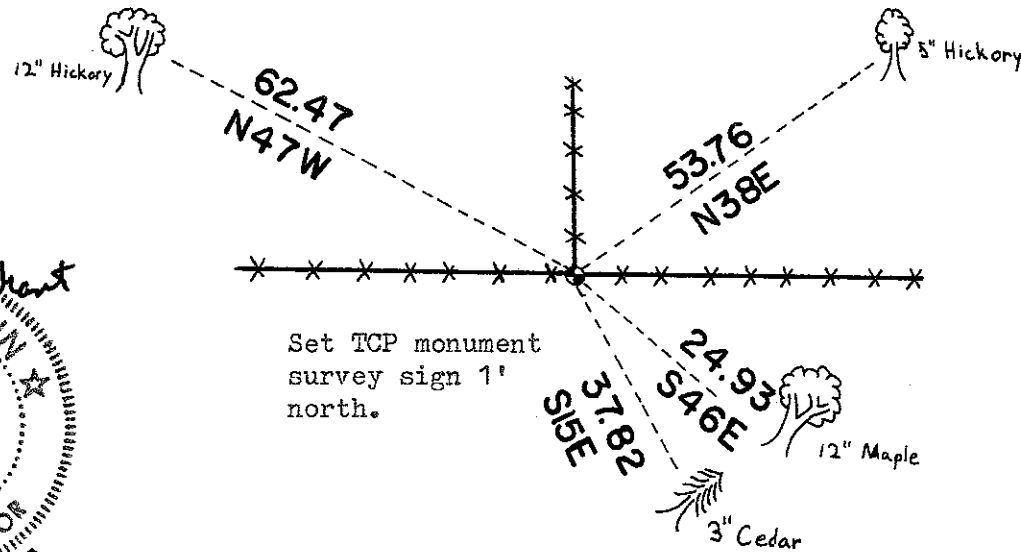
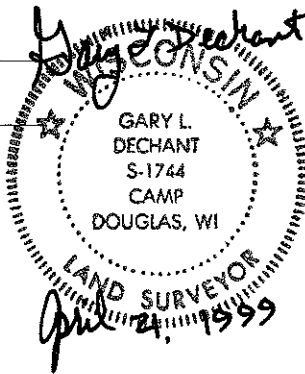

Trees double blazed with 40d nails set.

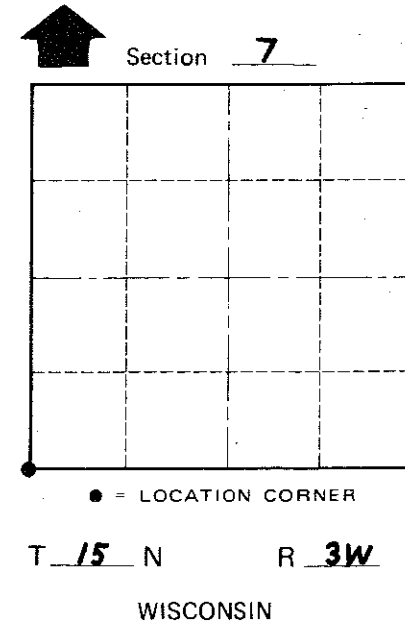

SURVEY CONTROL ORDER

Horizontal _____
Vertical _____

WISCONSIN COORDINATE SYSTEM

| Corner | East (X) | North (Y) | Elevation (Z) | Zone |
|-------------------|----------|-----------|---------------|------|
| Control Sta. Name | | | | |

City, Village or Town JEFFERSON
County of MONROE