

CERTIFICATE

I, Lawrence A. Feddersen, do hereby certify that on the 28 day of July 19 89, I found ~~(evidence)~~ (no evidence) of the West Quarter corner of Section 11, T 15 N, R 4W Fourth Principal Meridian, and I re-established said corner according to the Wisconsin Statutes as shown and described hereon.

Dated this 26 day of March 19 90.

Lawrence A. Feddersen

Registered Land Surveyor

Title

CERTIFIED LAND CORNER

No. 38

21504102000

History of corner establishment since Original Government Survey

There is no subsequent history of monument perpetuation since the original U.S. Government survey in Monroe County.

Description of corner evidence found:

Used the 3-way fence corner as the best evidence found - all are old fence lines.

Description of corner and witness monuments, references and accessories used to perpetuate the original or re-established location of this corner:

Witnesses to corner location:

Lawrence A. Feddersen

Timothy Jeatran

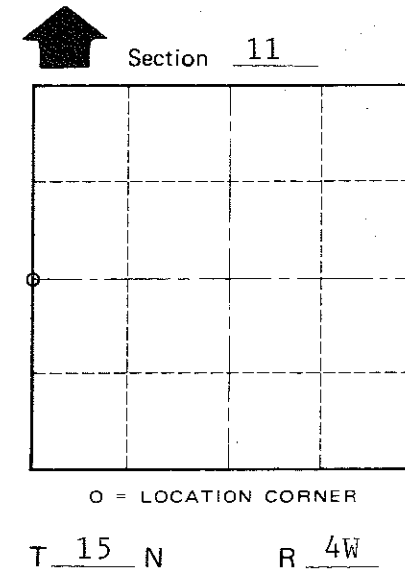
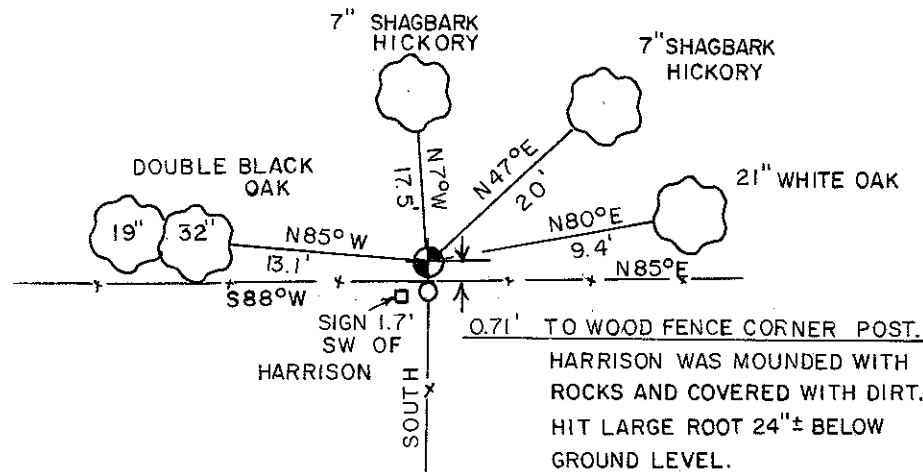

O = LOCATION CORNER

NOTE: ALL TREES ARE DOUBLE BLAZED WITH NAIL & WASHER IN BOTTOM BLAZE.

SURVEY CONTROL ORDER

Horizontal	_____
Vertical	_____

WISCONSIN COORDINATE SYSTEM

Corner	East (X)	North (Y)	Elevation (Z)	Zone
Control Sta. Name				

City, Village or Town Portland

County of Monroe

COUNTY SURVEYOR FORM NO. 1