

CERTIFICATE

CERTIFIED LAND CORNER

No. 27

21504040000



H. A. Sime and Associates
P. O. Box 705, Tomah, WI
Phone: (608)-372-5392

I, Bryan H. Meyer, do hereby certify that on the 12th day of December 19 89, I found (evidence) ~~no evidence~~ of the Northeast corner of Section 9, T 15 N, R 4 W Fourth Principal Meridian, and I re-established said corner according to the Wisconsin Statutes as shown and described hereon.

Dated this 15th day of Dec. 19 89.
Bryan H. Meyer
Deputy County Surveyor

History of corner establishment since Original Government Survey

Portland town road records call for this corner to be 41 rods North of the intersection of 2 Town Roads. It does not appear that the Town Road described in said records was laid out by a surveyor, although said records do make calls for bearings and distances. Said records are dated June 3, 1916. Description of corner evidence found:

I searched in an area 676.50 feet (41 rods) North of the road intersection and at a proportionate distance between the North 1/4 corner of section 9 and the North 1/4 corner of Section 10. Found a stone with a cross on top, down 12". This stone fits the distance to said road intersection and said proportionate distance **AMAZINGLY** well! There is no record of this stone. I accepted the stone as the corner.

Description of corner and witness monuments, references and accessories used to perpetuate the original or re-established location of this corner:

Crew: Meyer, Forsythe, Kenworthy
Date: December 12, 1989
Witnesses to corner location:
John Kenworthy
Brian Forsythe
Bryan H. Meyer

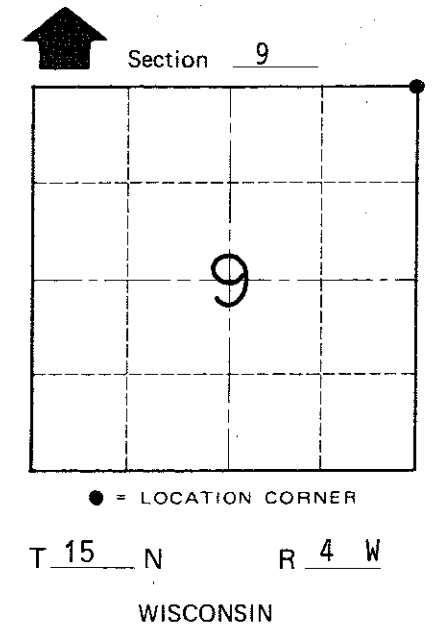
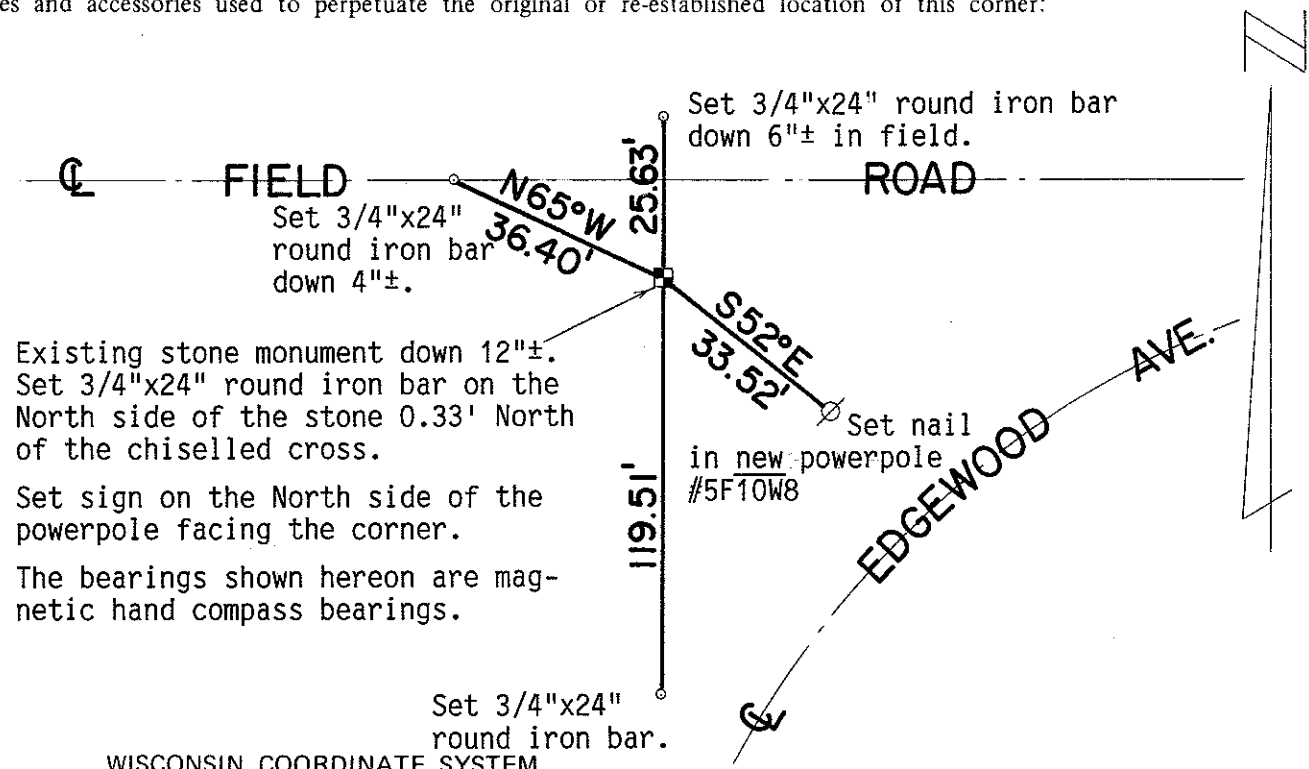

COUNTY SURVEYOR FORM NO. 1

SURVEY CONTROL ORDER

Horizontal	_____
Vertical	_____

WISCONSIN COORDINATE SYSTEM

Corner	East (X)	North (Y)	Elevation (Z)	Zone
Control Sta. Name				

City, Village or Town of Portland

County of Monroe