

CERTIFICATE

CERTIFIED LAND CORNER

No. 26

21504030020

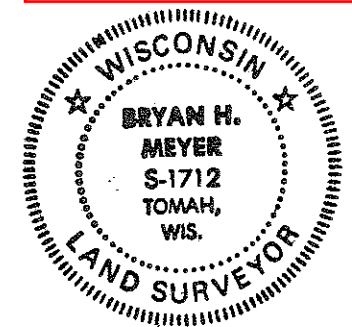

I, Bryan H. Meyer, do hereby certify that on the 27th day of December 19 89, I found (evidence) ~~no evidence~~ of the North 1/4 corner of Section 10, T 15 N, R 4 W Fourth Principal Meridian, and I re-established said corner according to the Wisconsin Statutes as shown and described hereon.

Dated this 29th day of Dec. 19 89.

Bryan H. Meyer

Deputy County Surveyor
Title

History of corner establishment since Original Government Survey

Nothing recorded.

Description of corner evidence found:

I accepted the fence line projections from the North and South where said projections intersect the centerline of the Town Road (Edgewood Ave.)

H. A. Sime and Associates
P. O. Box 705, Tomah, WI
Phone: (608)-372-5392

COUNTY SURVEYOR FORM NO. 1

Description of corner and witness monuments, references and accessories used to perpetuate the original or re-established location of this corner:

Crew: Forsythe, Kenworthy
Date: December 27, 1989

Witnesses to corner location:

Brian Forsythe
John Kenworthy
Bryan H. Meyer

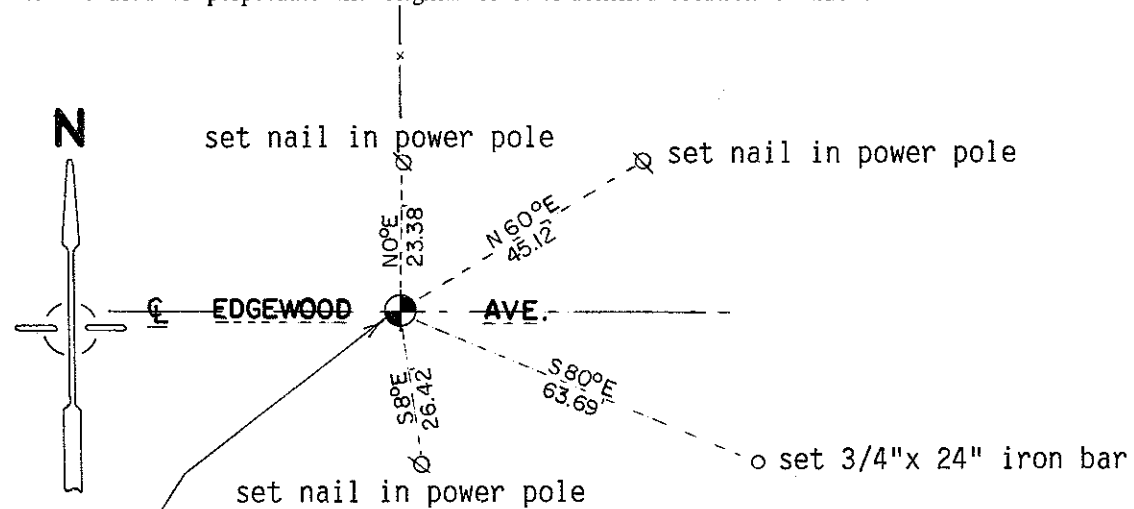

Set cast iron Harrison marker
Set sign on South side of power pole directly North of Harrison.

Note: The bearings shown are magnetic hand compass bearings.

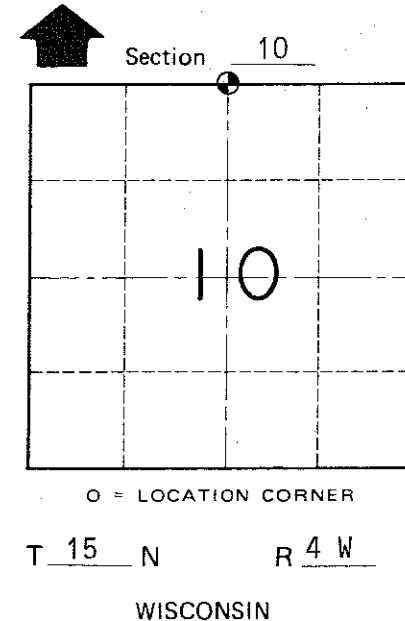

SURVEY CONTROL ORDER

Horizontal	_____
Vertical	_____

WISCONSIN COORDINATE SYSTEM

Corner	East (X)	North (Y)	Elevation (Z)	Zone
Control Sta. Name				

~~City, Village or~~ Town of Portland

County of Monroe