

21504030000

I, Lawrence A. Feddersen, do hereby certify that on the twenty-first day of December 19 88, I found ~~(evidence)~~ (no evidence) of the Southwest corner of Section 2, T 15 N, R 4W Fourth Principal Meridian, and I re-established said corner according to the Wisconsin Statutes as shown and described hereon.

Dated this 30 day of March 19 90.

Lawrence A. Feddersen

Registered Land Surveyor
Title

History of corner establishment since Original Government Survey

There is no subsequent history of monument perpetuation since the original U.S. Government Survey in Monroe County.

Description of corner evidence found:

Found partially downed fence to West and downed fence to South. Remains of an Oak stump found S41 1/2°E, 2.94 feet away. Set Harrison at this location. This corner is nearly 100 feet short of the original survey for the West line of Section 2. We therefore checked to the W 1/4 corner of Section 11. This checked within reason in this hilly terrain (2617.38 feet). The forty fence corner to North measures 1307.25 feet and the South 1/4 corner is 2635.56 feet to the East.

Description of corner and witness monuments, references and accessories used to perpetuate the original or re-established location of this corner:

Witnesses to corner location:

Lawrence A. Feddersen

Gary Dechant

Timothy Jeatran

Paul Felber

Dale Gehri - landowner

Set harrison 3" above ground level and surrounded with rocks and dirt.

Set 35" long stone (wedge like). 10"x11" on top (flat). Put hole near middle of top.

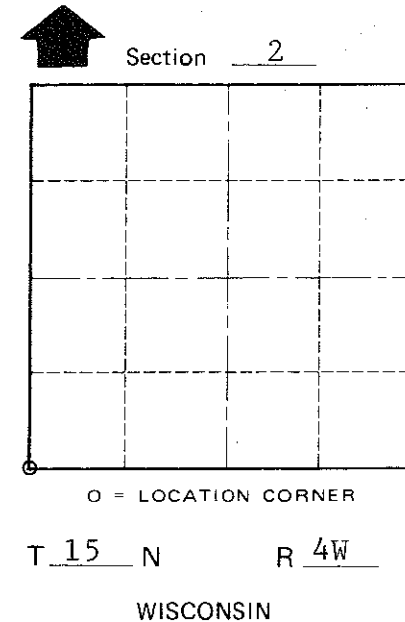
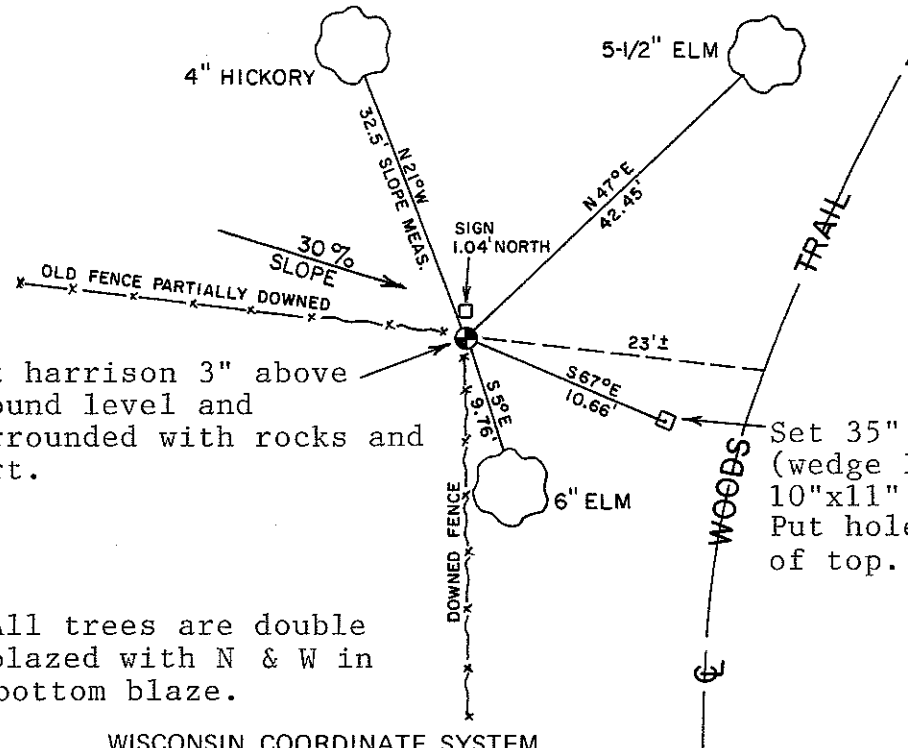

COUNTY SURVEYOR FORM NO. 1

SURVEY CONTROL ORDER

Table with 2 rows: Horizontal, Vertical

NOTE: All trees are double blazed with N & W in bottom blaze.

WISCONSIN COORDINATE SYSTEM

Table with 5 columns: Corner, East (X), North (Y), Elevation (Z), Zone. Row 1: Control Sta. Name

City, Village or Town Portland
County of Monroe