

19

**U.S. PUBLIC LAND CORNER
MAINTENANCE**

**Corner ID : E¼ Sec.2, T15N-R4W
21504022000**

<u>DATE</u>	<u>CREW</u>	<u>MONUMENT TYPE -----</u>
August 27, 2014	Zachariah P. Dechant Gary L. Dechant	Found Harrison in tact in north-south fence, sign ½' east. 14' west of driveway, fire no. 8888 Marigold Ave

References:

	<u>Bearing</u>	<u>Distance</u>
1) Set ¾"x24" square iron bar, down 8"	N79E	53.75'
2) Set ¾"x24" square iron bar, down 8"	S61E	56.25'
3) Set ¾"x24" square iron bar, down 8", east side of 1'x2' triangular stone	S83W	18.05'
4) Set ¾"x24" square iron bar, down 8", in center of old gravel drive 5' southeast of wood fence post	N30W	29.89'

COORDINATES:

Gary L. Dechant

August 27, 2014

I, Gary L Dechant, do hereby certify that on the 12th day of December 19 84, I found (evidence) (no evidence) of the W 1/4 corner of Section 1, T 15 N, R 4 W Fourth Principal Meridian, and I re-established said corner according to the Wisconsin Statutes as shown and described hereon.

Dated this 21st day of Dec. 19 84.

Gary L. Dechant Registered Land Surveyor, 1744 Title

History of corner establishment since Original Government Survey

A. S. Ingalls was here in April of 1873 surveying in Section 2 and again in May of 1873 surveying in Section 1.

Description of corner evidence found:

Set corner by using the North-South fence and doubling the distance from the SW corner of Section 1 to the NW corner of the SW 1/4-SW 1/4 of Section 1.

See Reverse Side For Maintenance

Description of corner and witness monuments, references and accessories used to perpetuate the original or re-established location of this corner:

Witnesses to corner location:

Larry A. Feddersen, S-1226

Gary L. Dechant

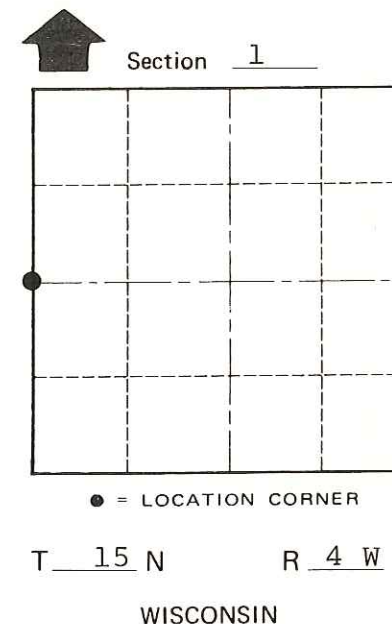
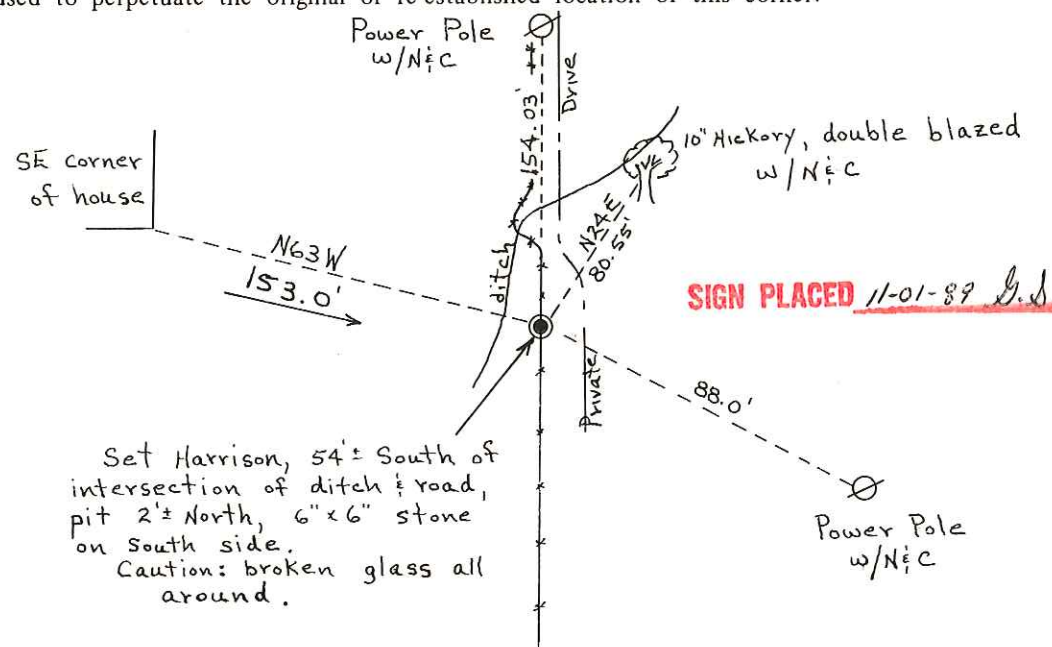

SURVEY CONTROL ORDER

Horizontal _____ Vertical _____

WISCONSIN COORDINATE SYSTEM

Table with 5 columns: Corner, East (X), North (Y), Elevation (Z), Zone. Row 1: Control Sta. Name

City, Village or Town Portland County of Monroe

COUNTY SURVEYOR FORM NO. 1