

**21504020020**

I, Gary L. Dechant, do hereby certify that on the 20th day of December 19 84, I found (evidence) (~~no evidence~~) of the S $\frac{1}{4}$  corner of Section 2, T15 N, R 4 W Fourth Principal Meridian, and I re-established said corner according to the Wisconsin Statutes as shown and described hereon.

Dated this 21st day of Dec. 19 84.

Gary L. Dechant

Registered Land Surveyor, 1744  
Title

History of corner establishment since Original Government Survey

A.S. Ingalls was here in April of 1873.

In June of 1970, H.A. Sime, set a 3/4" round iron bar at this corner, corner being at a 3-way fence corner as shown in Certified Survey Map, Doc. No. 361917.

Description of corner evidence found:

Found H.A. Sime's 3/4" round iron bar, and replaced it with a Harrison Monument. All fences are now down and covered. Fits Original Survey distance to the SE corner of Section 2 by less than two rods. It seems, understandably so, that the steep hills gave them difficulty as most distances between corners in this area of the Town of Portland are somewhat short.

Description of corner and witness monuments, references and accessories used to perpetuate the original or re-established location of this corner:

Witnesses to corner location:

Dan Rattle

Gary Dechant

**SIGN PLACED 11-01-89 G.L.D.**

Set Harrison in place of 3/4" Iron bar, put 5 stones around Harrison, rectangular pit 3'± E. Corner falls near top of hill, slope to NW.

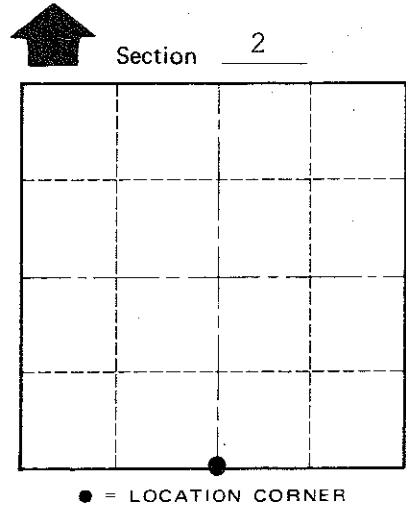
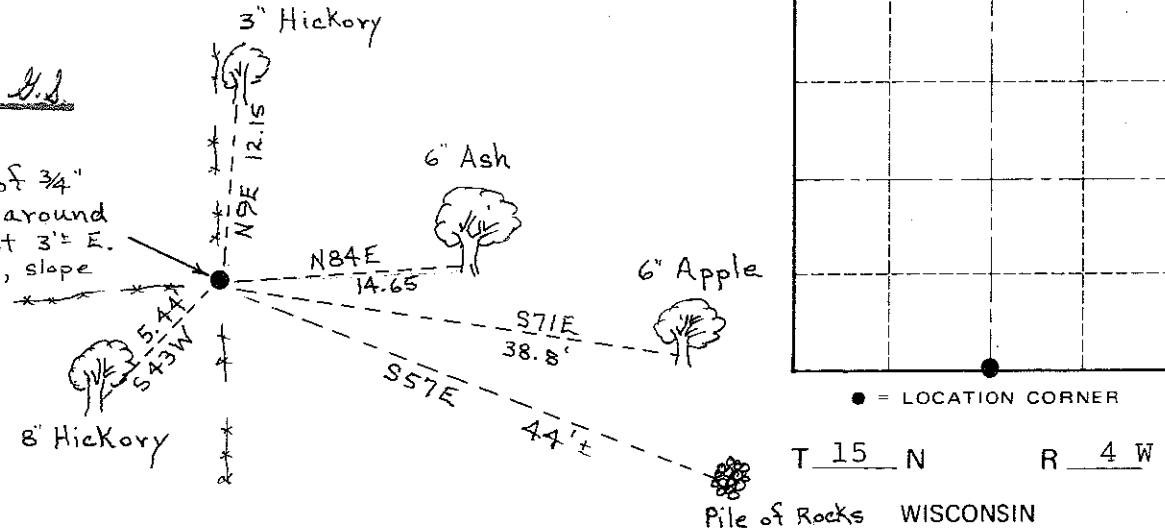

T 15 N R 4 W

Pile of Rocks WISCONSIN

(Trees double blazed with N&C's)

*Gary L. Dechant*  
**WISCONSIN**  
 GARY L. DECHANT  
 S-1744  
 CAMP DOUGLAS, WI  
*December 21, 1984*  
**LAND SURVEYOR**

SURVEY CONTROL ORDER

Horizontal	_____
Vertical	_____

WISCONSIN COORDINATE SYSTEM

Corner	East (X)	North (Y)	Elevation (Z)	Zone
Control Sta. Name				

~~City, Village or~~ Town Portland

County of Monroe

COUNTY SURVEYOR FORM NO. 1