

23

**U.S. PUBLIC LAND CORNER
MAINTENANCE**

Corner ID : SE Sec.2, T15N-R4W

21504020000

<u>DATE</u>	<u>CREW</u>	<u>MONUMENT TYPE -----</u>
August 27, 2014	Zachariah P. Dechant Gary L. Dechant	Found Harrison , top 12" broke off. 90° east of Marigold Ave. sign ½' west, under power line. Nly remaining tie is 3'x5' stone S50E, 82.75'

References:

	<u>Bearing</u>	<u>Distance</u>
1) Set ¾"x24" square iron bar, down 8"	N80E	36.21'
2) Set ¾"x24" square iron bar, down 8"	S36E	31.37'
3) Set ¾"x24" square iron bar, down 8"	S34W	18.57'
4) Set ¾"x24" square iron bar, down 8"	N76W	34.55'

COORDINATES:

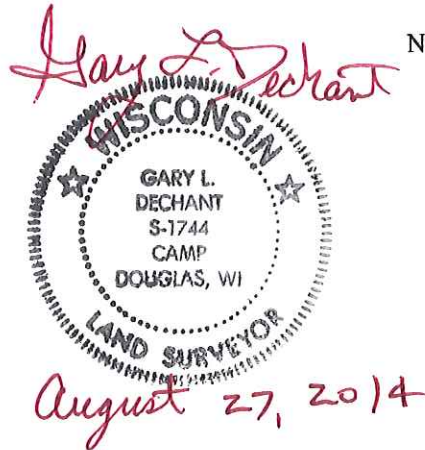

I, Gary L. Dechant, do hereby certify that on the 20th day of December 1984, I found (evidence) ~~(no evidence)~~ of the SW corner of Section 1, T 15 N, R 4 W Fourth Principal Meridian, and I re-established said corner according to the Wisconsin Statutes as shown and described hereon.

Dated this 21st day of Dec. 1984.

Gary L. Dechant
 Registered Land Surveyor, 1744
Title

History of corner establishment since Original Government Survey

A.S. Ingalls was here in the spring of 1873.

See Reverse Side For Maintenance

Description of corner evidence found:

Accepted the remains of the fence to the south and to the east and projecting them to their intersection as the best available evidence of the corner as it also fits other corners in the area well.

Description of corner and witness monuments, references and accessories used to perpetuate the original or re-established location of this corner:

Witnesses to corner location:

Dan Rattle

Gary Dechant

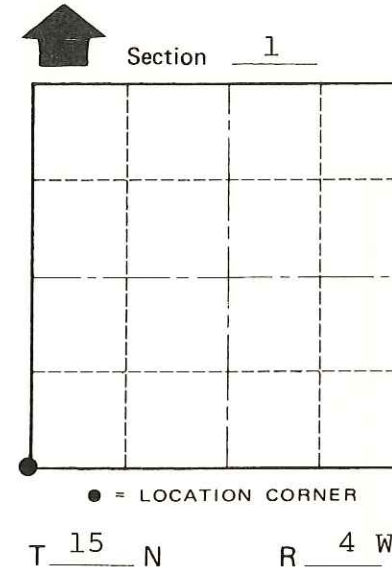
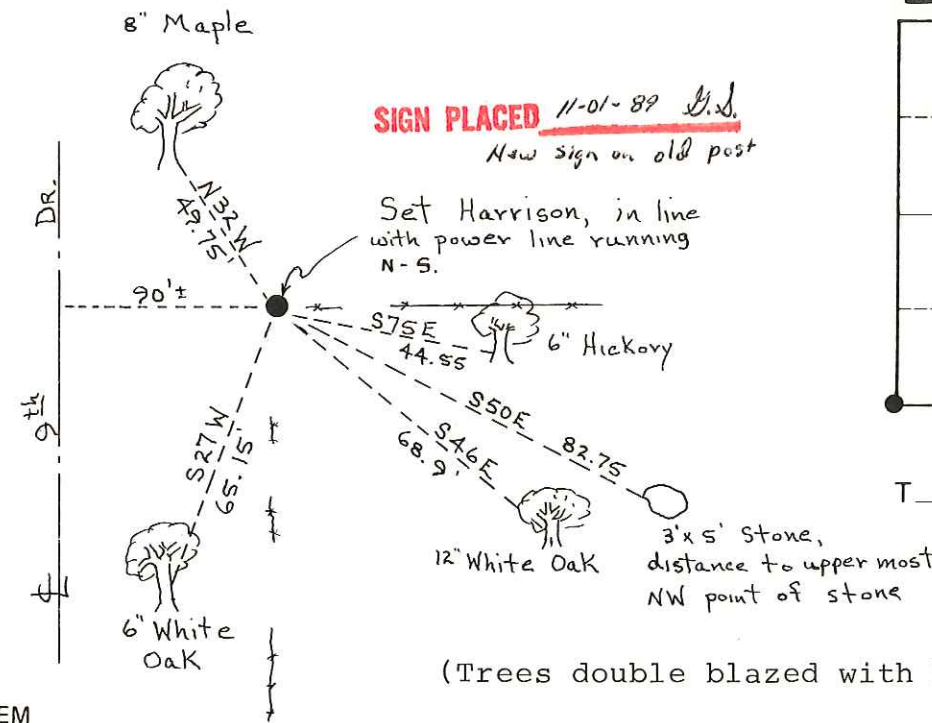

SURVEY CONTROL ORDER

Horizontal	_____
Vertical	_____

WISCONSIN COORDINATE SYSTEM

Corner	East (X)	North (Y)	Elevation (Z)	Zone
Control Sta. Name				

~~City, Village or~~ Town Portland
 County of Monroe

COUNTY SURVEYOR FORM NO. 1