

CERTIFICATE

I, Bryan H. Meyer, do hereby certify that on the 12th day of November 1998, I found (evidence) ~~no evidence~~ of the South 1/4 corner of Section 35, T 15 N, R 3 W Fourth Principal Meridian, and I re-established said corner according to the Wisconsin Statutes as shown and described hereon.

Dated this 8th day of Jan. 1999.

Bryan H. Meyer
Deputy County Surveyor
Title

CERTIFIED LAND CORNER

History of corner establishment since Original Government Survey

No recorded history since the original government survey.

Description of corner evidence found:

I accepted the occupied fence corner as the best available evidence of the corner location.

No. 124

21503350020

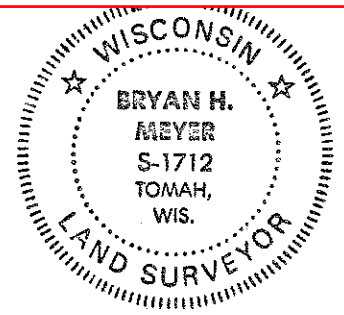

Bryan H. Meyer
H. A. Sime and Associates
P. O. Box 50
Tomah, Wisconsin 54660
Phone: (608)-372-5392

COUNTY SURVEYOR FORM NO. 1

Description of corner and witness monuments, references and accessories used to perpetuate the original or re-established location of this corner:

Crew: Meyer, Miller
Date: November 12, 1998
Weather: Clear, Breezy, 30°±
Witnesses to corner location:

Bryan H. Meyer

Bruce Miller

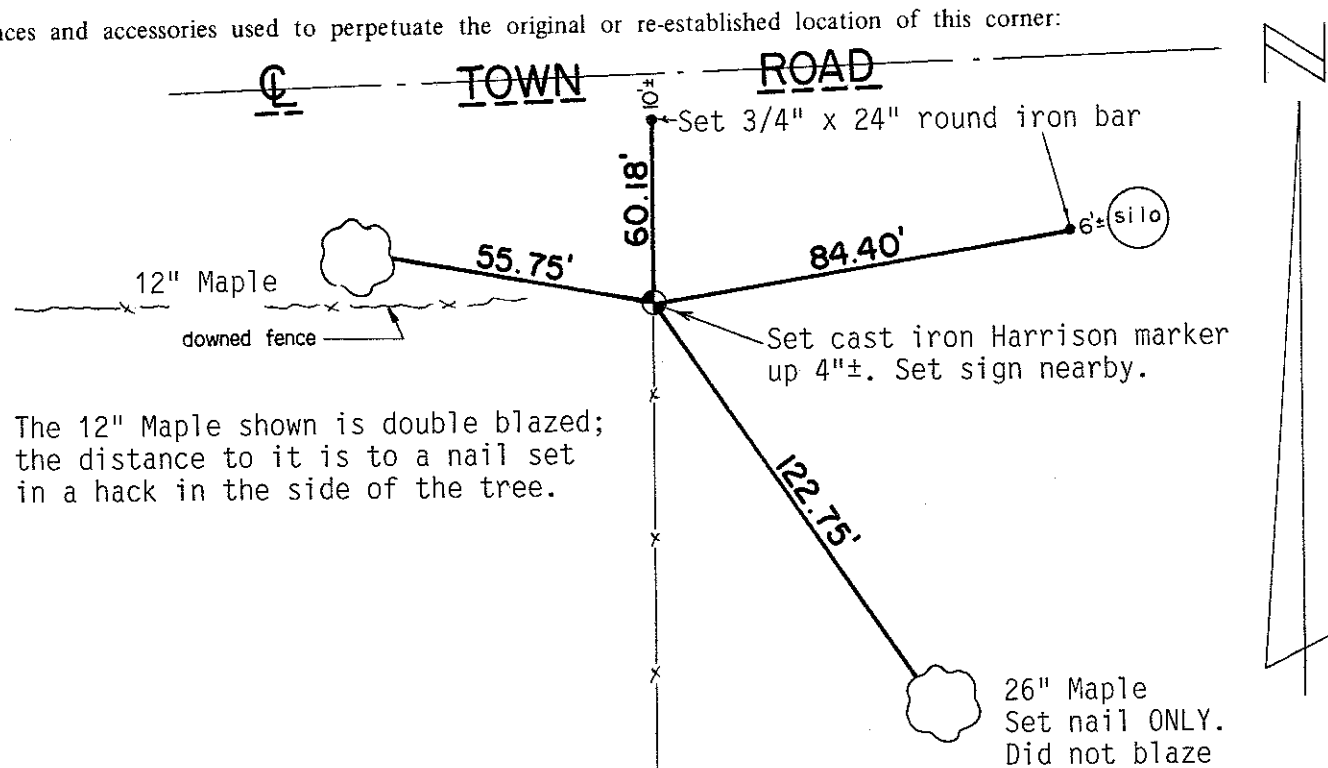

The 12" Maple shown is double blazed; the distance to it is to a nail set in a hack in the side of the tree.

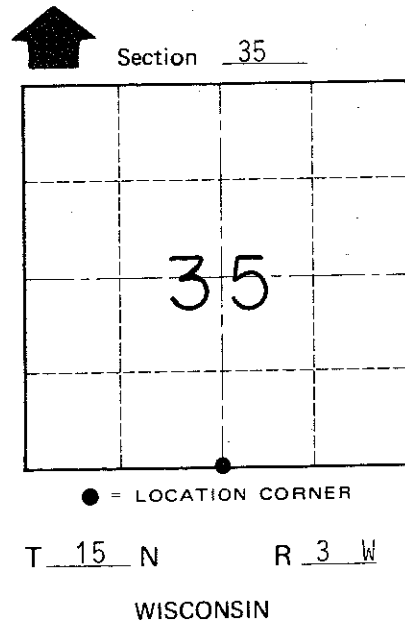

SURVEY CONTROL ORDER

Horizontal	_____
Vertical	_____

WISCONSIN COORDINATE SYSTEM

Corner	East (X)	North (Y)	Elevation (Z)	Zone
Control Sta. Name				

~~City, Village or~~ Town of Jefferson
County of Monroe