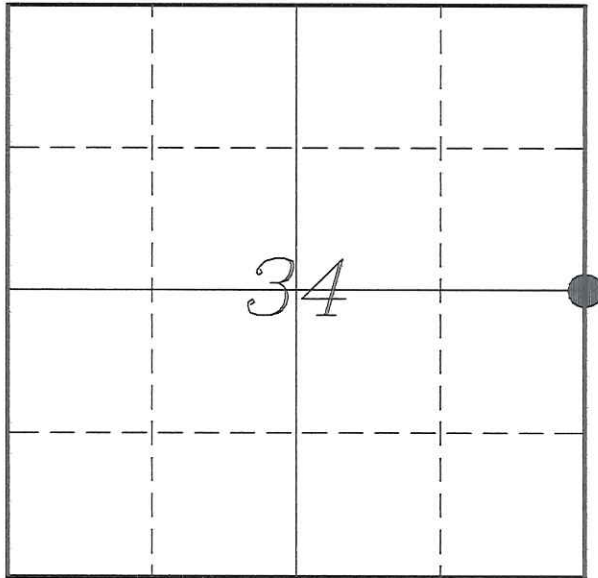

U. S. PUBLIC LAND SURVEY MONUMENT RECORD

**SECTION 34, T15N, R3W, TOWN OF JEFFERSON
MONROE COUNTY, WISCONSIN**

LOCATION OF LANDMARK

Witnesses: Laurence E Johns III
Larry Handschy

Date: 20 March 2015

<i>MONROE COUNTY COORDINATE SYSTEM</i>	
<i>Northing</i>	<i>302761.265</i>
<i>Easting</i>	<i>652762.367</i>
<i>Datum</i>	<i>NAD 1983 (2011)</i>
<i>Elevation</i>	
<i>Datum</i>	
<i>TYPE OF LANDMARK:</i>	
<i>Set Harrison Monument</i>	
<i>BEARINGS ARE REFERENCED TO:</i>	
<i>Monroe County Coordinates</i>	

Describe any record evidence, monument evidence, testimonial evidence or any other material evidence you considered and whether the monument was found or restored through acceptance of an obliterated evidence location.

All ties for this corner no longer exist and were destroyed during the reconstruction project. The barn shown on Meyer's tie sheet had been updated and is not in the same location.

The coordinates shown on the highway plat match that recorded by the Monroe County Conservation Department. I used these coordinates to re-establish this corner and then verified this location with the surveys performed by Dechant.

I placed a Harrison Monument at this location and buried it about 6" below the surface.

Describe or show any material discrepancy between the location of the restored corner and that of the corner previously restored or re-established.

Henry Maddin established this corner in January 1847.

F Curtis Crook was at this corner, in November 1978, during a survey in Section 34. He shows that he set a 1 1/4" iron pipe based on Highway Commission data.

Bryan Meyer was at this corner, in January 1999. He shows that he set a True Cast Products monument and prepared a tie sheet.

Gary Dechant was at this corner during several surveys in Section 35, in October 1998, March 1999 and June 2002. He shows that he found a cast iron monument each time.

Jay Adams was at this corner, in August 2013, during a survey in Section 34. He shows that he found a Harrison Monument.

During the summer of 2014 this corner was destroyed during a highway widening project for STH '33'

RECORD OF DURABLE WITNESS MONUMENTS

NO	DESCRIPTION	BEARING	DISTANCE
1	Set 3/4" x 18" Iron Rod South Side of RR Tie Fence Corner	N 05°28'25" E	85.81'
2	Set 3/4" x 18" Iron Rod 1' West of Power Pole 5G35W25	N 81°39'11" E	137.34'
3	Set 3/4" x 18" Iron Rod 1' East of Power Pole 5G34R30	S 43°29'34" W	124.85'
4	Set 3/4" x 18" Iron Rod North Side of RR Tie Fence Corner	S 78°10'54" W	93.76'

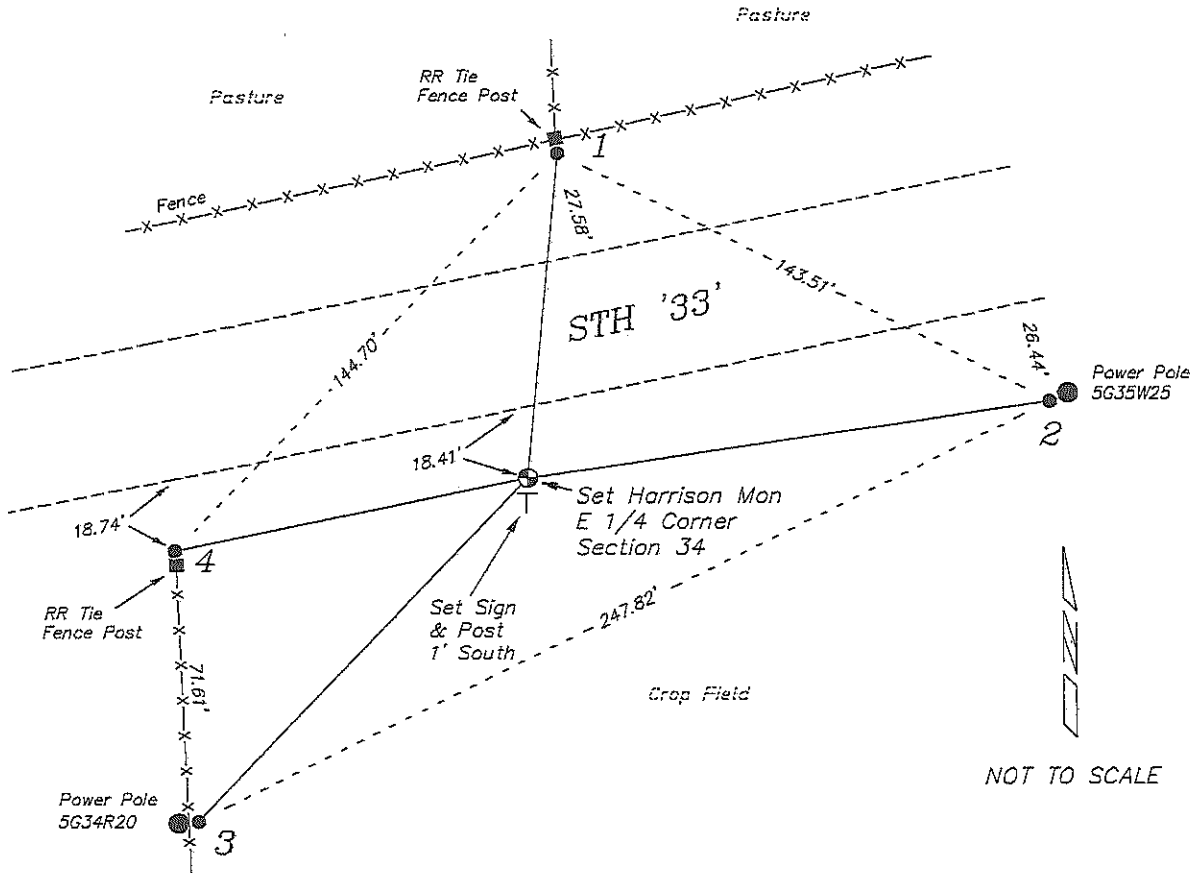

PLAN VIEW DRAWING OF REFERENCE TIES

Map Showing Distance And Direction To Other Public Land Survey Corners Used For Re-Establishing The Corner

NONE USED

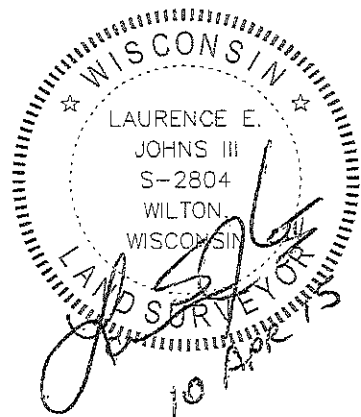

I, Laurence E Johns III RLS 2804, Professional Land Surveyor, hereby certify that the corner location shown on this record was determined by me or under my direction and control, and that this U.S. Public Land Survey Monument Record is correct and complete to the best of my knowledge and belief.

Laurence E. Johns III

Laurence E Johns III RLS 2804
Eagle Ridge Surveying
PO Box 213
Wilton, Wisconsin
10 April 2015

CERTIFICATE

CERTIFIED LAND CORNER

No. 118

21503342000

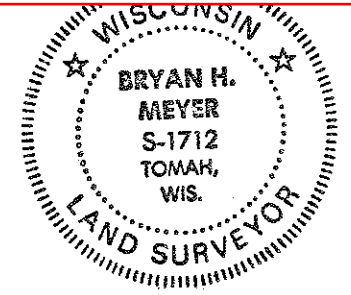

Bryan H. Meyer
H. A. Sime and Associates
P. O. Box 50
Tomah, Wisconsin 54660
Phone: (608)-372-5392

I, Bryan H. Meyer, do hereby certify that on the 12th day of November 1998, I found ~~no evidence~~ (no evidence) of the East 1/4 corner of Section 34, T 15 N, R 3 W Fourth Principal Meridian, and I re-established said corner according to the Wisconsin Statutes as shown and described hereon.

Dated this 8th day of Jan. 1999.

Bryan H. Meyer

Deputy County Surveyor
Title

History of corner establishment since Original Government Survey

Webster Kenyon, Monroe County Surveyor, was here in November of 1893. F. Curtis Crook was here in November of 1978 and set an iron pipe "from state Hwy. Comm. datum".

Description of corner evidence found:

No physical evidence of the corner was found. I re-established this corner by doubling North the bearing and distance of the East line of the SE 1/4-SE 1/4 of Section 34. This location fits the overall Section very well. This location does not agree with Mr. Crook's location.

Description of corner and witness monuments, references and accessories used to perpetuate the original or re-established location of this corner:

Crew: Meyer, Miller
Date: November 12, 1998
Weather: Clear, Breezy, 30°±
Witnesses to corner location:

Bryan H. Meyer

Bruce Miller

Corner of barn foundation

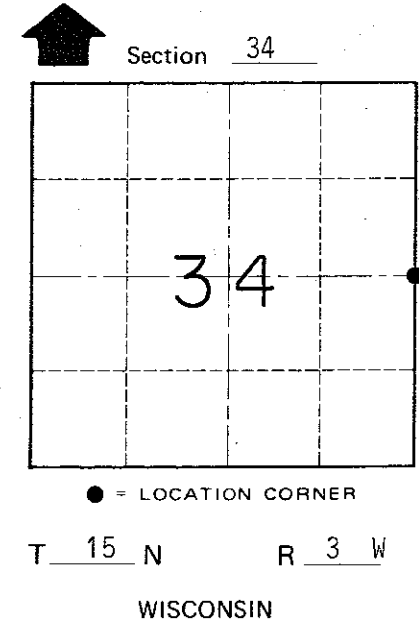
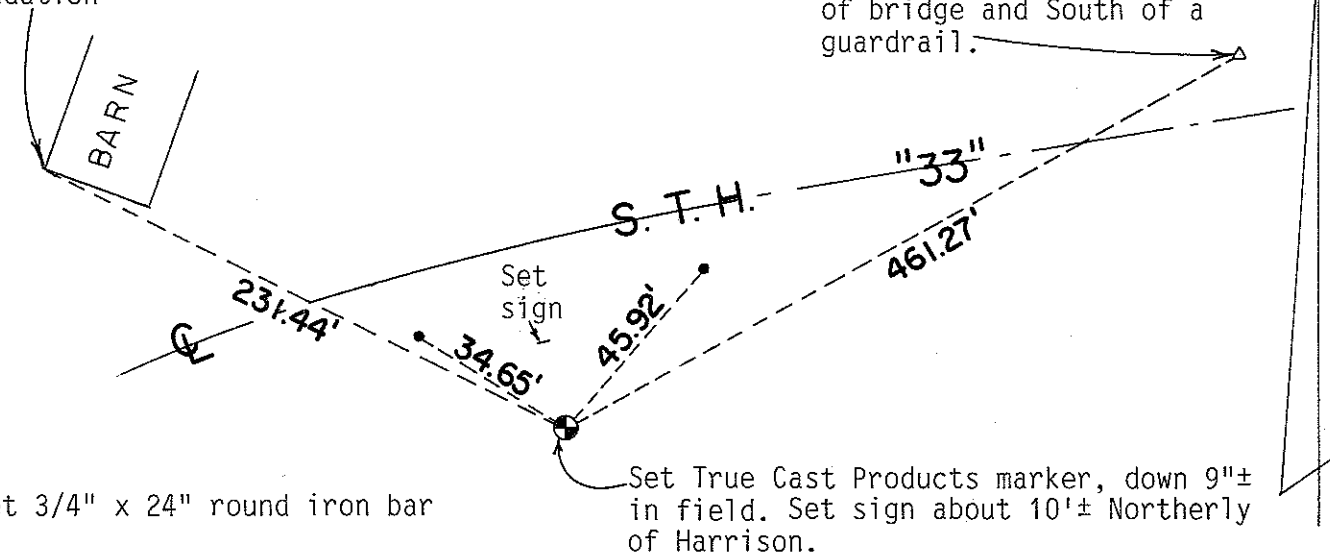

• = Set 3/4" x 24" round iron bar

SURVEY CONTROL ORDER

Horizontal	_____
Vertical	_____

WISCONSIN COORDINATE SYSTEM

Corner	East (X)	North (Y)	Elevation (Z)	Zone
Control Sta. Name				

~~City, Village or~~ Town of Jefferson

County of Monroe

COUNTY SURVEYOR FORM NO. 1