

CERTIFICATE

I, Bryan H. Meyer, do hereby certify that on the 23rd day of March 19 98, I found (evidence) ~~the evidence~~ of the Southeast corner of Section 34, T 15 N, R 3 W Fourth Principal Meridian, and I re-established said corner according to the Wisconsin Statutes as shown and described hereon.

Dated this 8th day of Jan. 19 99.

*Bryan H. Meyer*

Deputy County Surveyor

Title

CERTIFIED LAND CORNER

History of corner establishment since Original Government Survey

Webster Kenyon, Monroe County Surveyor, was here in November of 1893.

Description of corner evidence found:

I accepted the occupied four-way fence corner as the best available evidence of the corner location.

No. 125

**21503340000**

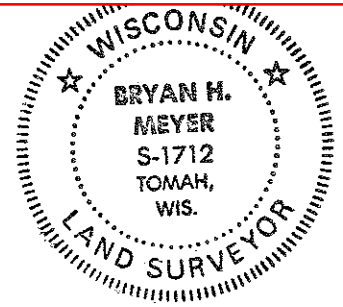

Bryan H. Meyer  
H. A. Sime and Associates  
P. O. Box 50  
Tomah, Wisconsin 54660  
Phone: (608)-372-5392

Description of corner and witness monuments, references and accessories used to perpetuate the original or re-established location of this corner:

Crew: Meyer, Malliet  
Date: March 23, 1998 - 2:15 p.m.  
Weather: Partly Cloudy, 37°±  
Witnesses to corner location:

Bryan H. Meyer

Bruce Miller

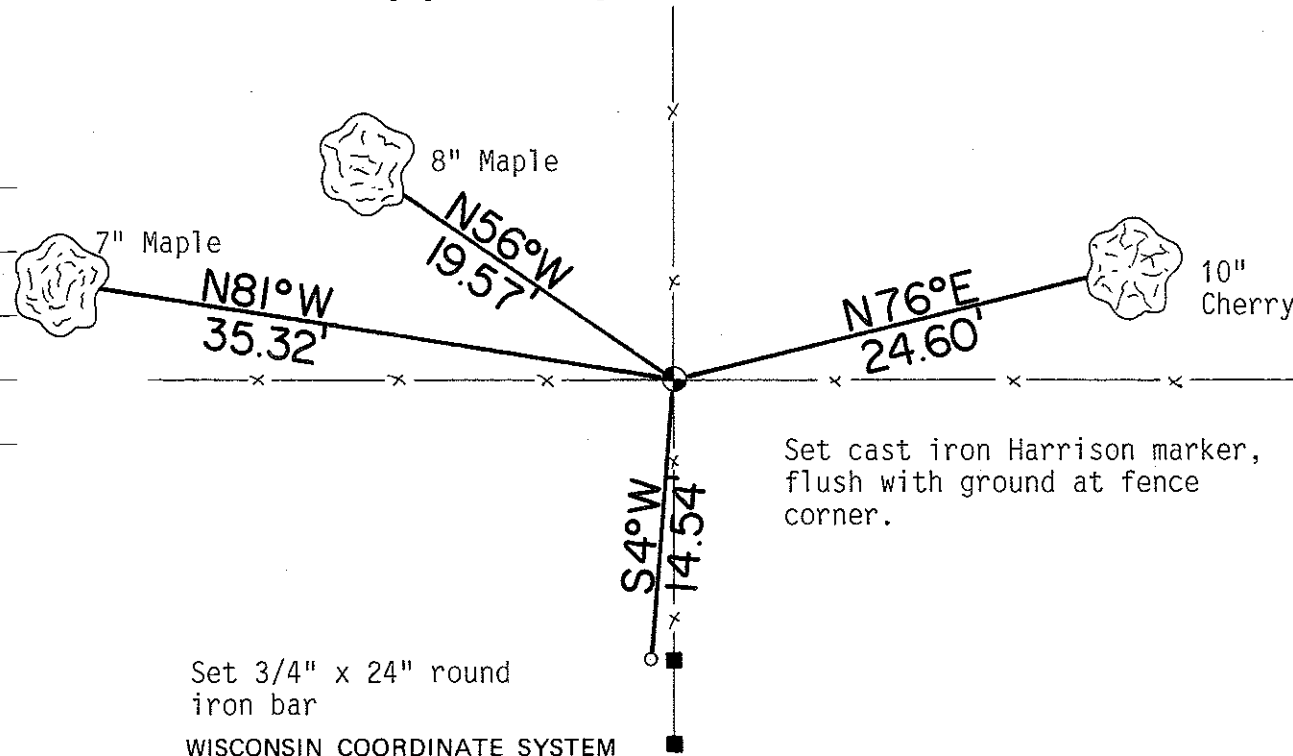

Set cast iron Harrison marker, flush with ground at fence corner.

Set 3/4" x 24" round iron bar

WISCONSIN COORDINATE SYSTEM

SURVEY CONTROL ORDER

Horizontal	_____
Vertical	_____

Corner	East (X)	North (Y)	Elevation (Z)	Zone
Control Sta. Name				

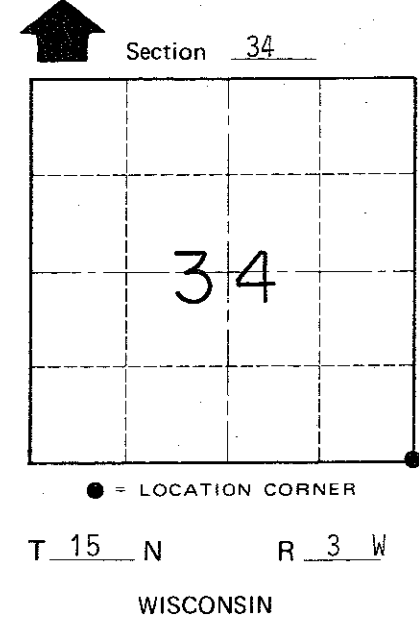

COUNTY SURVEYOR FORM NO. 1

~~City, Village or~~ Town of Jefferson

County of Monroe