

21503292000

I, Harley A. Sime do hereby certify that on the twenty-ninth day of December 1981, I found (evidence) ~~(no evidence)~~ of the West 1/4 corner of Section 28, T 15 N, R 3W Fourth Principal Meridian, and I re-established said corner according to the Wisconsin Statutes as shown and described hereon.

History of corner establishment since Original Government Survey

No known recorded history since the original government survey.

Description of corner evidence found:

Accepted existing two-way fence corner as the best available evidence. This point fits measurements to the North, South, and East, in Section 28.

Dated this 30th day of Dec. 1981.
H. A. Sime

County Surveyor - Monroe County, Wisconsin.

Title

COUNTY SURVEYOR FORM NO. 1

Description of corner and witness monuments, references and accessories used to perpetuate the original or re-established location of this corner:

Set Harrison monument flush

Witnesses to corner location:

Bryan H. Meyer - Crew chief

Gary L. Dechant

Carlton R. Pietz

Approved: **HARLEY A. SIME**
MONROE CO. SURVEYOR

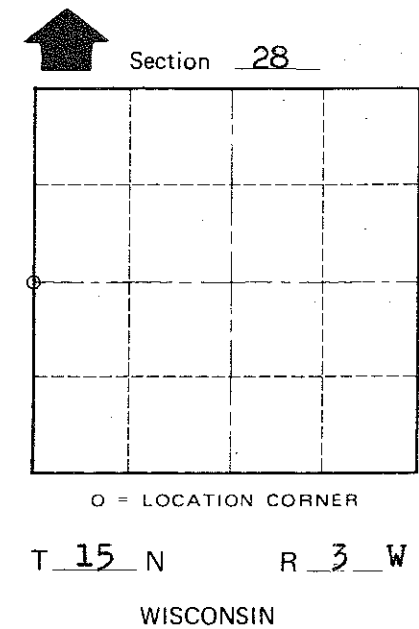
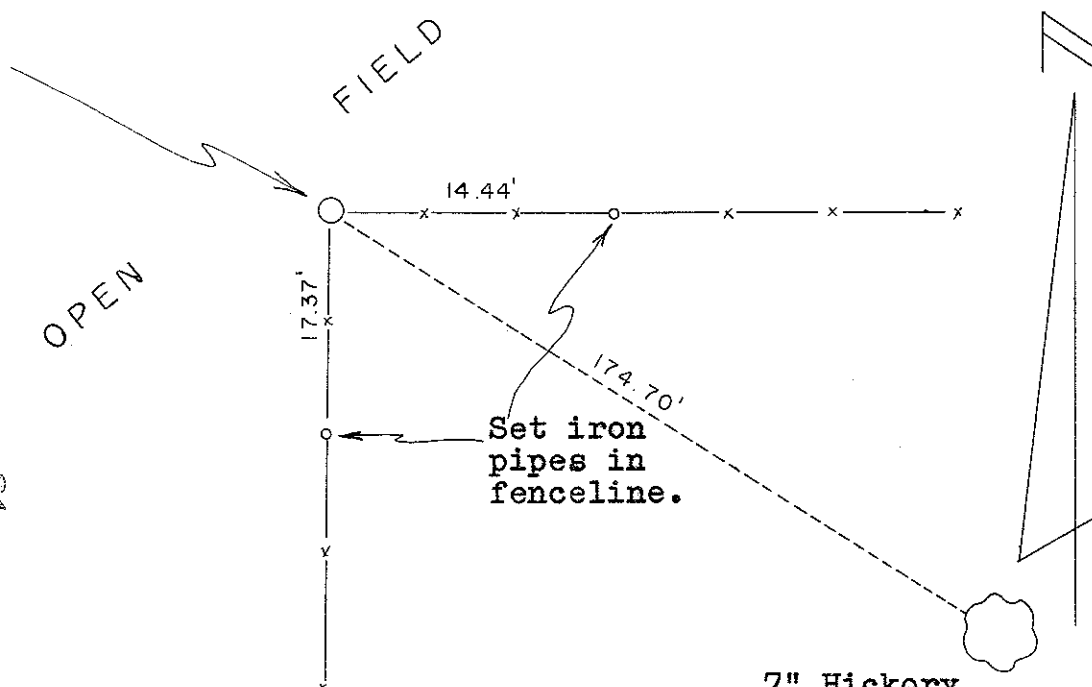

SURVEY CONTROL ORDER

Horizontal	_____
Vertical	_____

WISCONSIN COORDINATE SYSTEM

Corner	East (X)	North (Y)	Elevation (Z)	Zone
Control Sta. Name				

7" Hickory nail set (no blaze).

~~City, Village or~~ Town of Jefferson
 County of Monroe